SPECIAL EXTRA

NATIONAL LIBRARY OF IRELAND 1-DEC 1923

The Irish Times.

PRICE TWOPENCE. DUBLIN. TUESDAY, NOVEMBER 27, 1923. VOL. LXV. NO. 20,788.

WE ARE PREPARED TO GIVE EXPERT ADVICE AS TO THE POSSIBILITIES AND LIMITATIONS OF EVERY GARMENT SUBMITTED TO US. COUNTRY CUSTOMERS MAY COUNT ON SPECIAL ATTENTION.

PRESCOTT'S DYE WORKS, DUBLIN, CORK. LIMERICK. (1)

SHEETS HEMMED and Marked in Ink FREE

BOOTH & FOX DOWN QUILTS

Blue Label Quilts are excellent and, though warm, are light and well-ventilated

6 x 4 29/6

6 x 5 39/11

WITH WIDE PANELS PINK LABEL

6 x 4 49/6

6 x 5 59/6

BLANKETS

double bed size— 84" x 94" 11lbs.

39/11 a pair

THE GROWING FIRM,

LINCOLN MOTOR CO., LINCOLN PLACE, DUBLIN.

SUNBEAMS, OAKLANDS, CHEVROLETS, ETC.

KENNY & OWENS, TAILORS. FLEECY AND NAP OVERCOATINGS FROM £6 :16 : 6 54 DAME ST., DUBLIN. Tel. 3564.

SEALE'S WINTER SHIRTS AND PYJAMAS

	Shirts	Pyjamas
BEST ALL-WOOL (Unshrinkable)	25/6	38/6
FINE CASHMERE (Unshrinkable)	24/6	37/6
BEST HEAVY CASHMERE (Unshrinkable)	31/-	47/6
BEST CREPE WOOL (Unshrinkable)	25/6	37/6
FINE UNION FLANNEL (Thoroughly Shrunk)	19/6	30/-

CUT BY EXPERTS AND MADE BY HIGHLY TRAINED WORKERS IN OUR OWN WORKROOMS AT

97/99 GRAFTON ST., DUBLIN.

CHRISTMAS. WHERE TO SPEND IT. SPEND XMAS AND NEW YEAR AT THE SALTHILL HOTEL, MONKSTOWN, OVERLOOKING KINGSTOWN HARBOUR. TEN MINUTES FROM GOLF COURSE. DANCING AND VOCAL CONCERTS. WRITE TO MANAGERESS FOR BOOKLET AND CHRISTMAS PROGRAMME.

WE HAVE LARGE STOCKS OF THE FOLLOWING BOTTLES:— HALF-PINT DUMP BEER CORKS, HALF-PINT TALL SHAPE BEER CROWNS, PORTER 1qt CORKS. DAVID WRIGHT & CO., LTD., 126 STRANMILLIS ROAD, BELFAST.

MATTRESSES CAREFULLY TEASED AND RE-MADE. RICHMOND INSTITUTION FOR BLIND, SACKVILLE STREET, DUBLIN.

GRAMOPHONES RECORDS

Black Ebonized, Bow Front, Electric Motor. From external appearance unrecognisable as talking machine

WORTH - - - £55
OUR PRICE £37 10s.

OAK CABINET

Wood Tone Arm, Record Cupboard and Pull-out Shelf. Double Spring Motor.

WORTH - - £22
OUR PRICE £14 14s.

ALL OTHER MODELS AT COMPARATIVE PRICES

WHY PAY HIGH PRICES? Our Prices for such Prominent Artistes as

AMATO, BONCI, CORRADETTI, DE LUCA, DE LUCIA, KUBELIK, FRASCANI, SAMMARCO, McCORMACK, STRACCIARI, EDNA THORNTON

10½ inch Double Sided 4/6
12 inch 6/6

NEEDLES

There is no better Needle than the HEROLD Genuine only when the name "Herold" is stamped on EACH NEEDLE. OUR PRICE (Box of 200) 1/-

SPECIAL CONSIGNMENT JUST ARRIVED

Light Sapli-Mahogany, Hinged-Lid, Double Spring Motor Horn Gramophone. 100 Only. OUR PRICE £4 15 0. Guaranteed a thoroughly reliable machine.

HENECY'S, 18 CROW STREET

HIRED SACKS

Special terms to Large Users. Deliveries guaranteed promptly.

P. J. SMYTH & CO., 14 HAWKINS ST., DUBLIN. ESTABLISHED 1820.

JAEGER Pure Wool

FOR MEN'S WEAR, UNDERWEAR, PYJAMAS, DRESSING GOWNS, SOCKS, ETC. SOLD BY HORTONS 106 & 108 GRAFTON STREET, AND BURBERRY HOUSE, 12 & 13 COLLEGE GREEN. ASK FOR CATALOGUE.

MISCELLANEOUS.

WILL Mollie Tutty write to Nannie, c/o Mrs. Shanks, St. Andrew's Hotel, Wexford, Margate?

TO PARISH CLERKS AND OTHERS. WANTED Certificate of Baptism of William Walter Bailey, child of William Bailey and Margaret Bailey (Lattie), about May, 1867, in Dublin.—HAMILTON and CRAIG, Solicitors, 30 South Frederick street, Dublin.

FOR Sale, immediate possession, Pembroke Township, close to station and tram; F.F.V., £40 and £60 respectively. Particulars from O 1824, this office.

SMALL Home Wanted to Rent, Furnished or Unfurnished; rent in advance; no children.—D ..., this office.

FOR SALE (BALLSBRIDGE). ATTRACTIVE SEMI-DETACHED NON-BASEMENT HOUSE, containing 5 sittingrooms, 5 bedrooms, large lounge hall with fireplace, h. and c. bath, 2 w.c.'s, electric light, 2 pantries, conservatory, kitchen, large garden. Lease 400 years. Ground rent, £15. Price £1,250. Clear possession. O 1964, this office.

"TAMILESS" the Tea for FLAVOUR. Packed in 4, 8, and 16lb. Packets. Ask for it.

CHANCELLOR and SON. Photographers. NEW ELECTRIC STUDIO, 7 GRAFTON STREET, DUBLIN.

JOHN C. PARKES & SON, Ltd., DUBLIN. CYCLES. CYCLE ACCESSORIES. MOTOR ACCESSORIES.

MOIRA RESTAURANT, TRINITY STREET (COLLEGE GREEN). Two minutes from Trinity College. Charcoal Grill. P. NUGENT, Proprietor.

ELVERY AND CO. LTD., Agents for DICK'S BALATA BELTING, ELEPHANT HOUSE, DUBLIN, CORK & LONDON.

"TEA." Ponder and Think, while you take a drink, How delicious is "CAPITAL" Tea.

OVERCOATS Turned Successfully. Booklet and Price List. Write Invisible Repair Co., Dept. I.T., St. Martin's Ct., Ludgate Hill, London, E.C. 4.

ASK your Grocer for, and insist on getting, ANNE LYNCH'S TEA

MEN who cannot find comfort and satisfaction with Readymade Shirts should allow us to make a sample. We have expert cutters and shirtmakers.—E. and W. Senie, Ltd., 99 Grafton street.

SHOES YOU'LL BE PROUD OF. MEN'S BLACK OR BROWN WILLOW CALF SHOES, wide welt, extended heels, waterproof soles. Fine value, 30/-. J. VINCENT BRADLEY. The House for Good Footwear. 25 NASSAU STREET, DUBLIN. 'Phone—4774. 'Grams—"Veldarb, Dublin."

IRON FENCES and GATES. KENNAN'S, FISHAMBLE STREET, DUBLIN.

CARPENTERS' TOOLS Quality. Competitive Prices. BOOTH BROS., DUBLIN.

SAFETY Razor Blades re-Sharpened all makes from 1/- doz., post extra.—Thompson, Cutler, Nassau street.

MONEY.—The Highest Advances to be obtained in Dublin on Jewellery, Silver Plate, Furniture, and valuable Chattel Property of every description at the First Class Money Office, 85 MARLBOROUGH STREET. 85.

POLISHED PLATE GLASS FOR MOTOR SCREENS. All thicknesses and sizes. Rounding and Polishing of Exposed Edges quickly executed in our workshops. DOCKRELL Limited, DUBLIN.

HEATING STOVES. BATHS AND BOILERS. HENSHAW and CO., LTD., Christchurch place.

CARSON'S "VITROLITE."—The Paint for Bathrooms and Outside work.—Carson's, 22 Bachelor's Walk, Dublin.

INCOME Tax Recovered, Returns Filled, Super-Tax, Statements Prepared.—J. T. WALLACE, Expert, 10 Nassau street Dublin. 'Phone 1535.

INCOME TAX. Appeals Conducted. Repayments Obtained. HAYDEN AND CO., 63 Middle Abbey street, Dublin.

THE BEST-WEEK-END PAPER FOR DUBLIN is the "WEEKLY IRISH TIMES." Last Edition on Sale every Saturday Morning. Price Twopence.

LEGAL NOTICES.

NOTICE OF CHARITABLE BEQUESTS. In the Goods of WILLIAM JOHN TALBOT, late of Mount Talbot, in the County of Roscommon, Esquire, Deceased.

Notice is hereby given, pursuant to the Statute 30 and 31 Vic., Cap. 54, that the above Deceased by his Will dated the 21st day of April, 1923, bequeathed to the Representative Church Body of the Church of Ireland an augmentation of the stipend of the Minister of the Church of Mount Talbot, County Roscommon, an annuity of twenty-five pounds per annum free of duty, payable half-yearly, to be paid so long as a Service is held regularly on each Sunday in Mount Talbot Church.

And the said Testator appointed Raymond Calew Meredith, of 32 Molesworth street, Dublin, Solicitor, and Crofton Vandeleur, of Wardenstown, Kilcarn, Esquire, to be Executors and Trustees of said Will.

The said Testator died on the 7th day of June, 1923, and his said Will with one Codicil was duly proved by both Executors, and Probate thereof was granted to them forth of the Principal Registry of the High Court of Justice in Saorstat Eireann, King's Bench Division (Probate), on the 7th day of November, 1923.

Dated this 24th day of November, 1923.

W. E. MEREDITH and SON, Solicitors for said Executors, 32 Molesworth street, Dublin.

STATUTORY NOTICE TO CREDITORS. In the Goods of THE HONOURABLE WALTER FITZGERALD, commonly called LORD WALTER FITZGERALD, late of Kilkea Castle, Moone, County Kildare.

Notice is hereby given, pursuant to the 22nd and 23rd Victoria, Chapter 35, that all persons claiming to be creditors of, or to have any claims against, the estate of the above Deceased, who died on or about the 31st day of July, 1923, are hereby required, on or before the 24th day of December, 1923, to furnish particulars (in writing) of such claims to the undersigned Solicitors for the Executor, to whom Probate to the Will of the Deceased was granted on the 2nd day of November, 1923.

And Notice is also hereby given that, after the 24th day of December, 1923, such Executor will proceed to distribute the assets of the said Deceased, having regard only to the claims of which particulars shall have been furnished, as above required.

Dated this 26th day of November, 1923.

T. T. MECREDY and SON, Solicitors for the Executor, 91 Merrion square, Dublin.

IN THE GOODS OF HUGH COYLE, late of 30 Elmerore, Ranelagh, in the County of Dublin, Licensed Grocer, Deceased.

All persons having any claim as creditors or otherwise against the estate of the above-named Deceased are requested to at once furnish particulars of same, in writing, to the undersigned Solicitor.

Dated this 26th day of November, 1923.

JOHN M. CULLEN, Solicitor, 6 Bachelor's Walk, Dublin.

BIRTHS, MARRIAGES AND DEATHS.

Births, Marriages, and Deaths (which in all cases must be authenticated), 3 lines, 30 words, 2/6; each additional line, of 7 words, 8d.

Irish Times 'Phone Numbers,—Dublin—5036 and 5037; Belfast—1787; London—Central 4330. Belfast Office—108 Royal Avenue; London Office—89 Fleet Street.

ROLL OF HONOUR. (1914-1918.) IN MEMORIAM.

GIBSON—In loving memory of our dear son, Harry, Second Lieutenant, Royal Dublin Fusiliers, who died of wounds received in action, France, November 27, 1916.

These are they that bore the cross, Nobly for their Master stood; Sufferers in His righteous cause, Followers of their dying Lord."

BIRTHS.

FRY—November 26, 1923, to Mr. and Mrs. Walter Fry, 34 Morehampton terr., Donnybrook, a son.

HUNT—November 21, 1923, at Denmark House, Lower Leeson st., Dublin, the wife of Herbert Hunt, Attarilla, Co. Limerick, a daughter.

KEATING—November 13, 1923, at "Stella Maris," Earlsfort ter., to Mr. and Mrs. J. C. Keating, a son (Desmond Geoffrey).

MacMAHON—November 11, 1923, at "Stella Maris," Earlsfort ter., to Mr. and Mrs. Vincent MacMahon, 10 Kenilworth square, Rathgar, a daughter.

MARRIAGES.

KETTLE and SHORT—November 20, 1923, at St. Paul's, Arran quay, by Rev. Father Martin, C.C., Andrew J. Kettle, only son of the late Andrew J. Kettle and Mrs. Mary Kettle, Altona tce., 137 North Circular rd., to Elizabeth (Lily), eldest daughter of Mr. and Mrs. Patrick Short, Yale Pace, Newtownmountkennedy, Co. Wicklow.

MORRIS and CONNOLLY—November 21, 1923, at St. Joseph's Church Galway, with Nuptial Mass, by the Rev. Canon Davis, P.P., James P. A. Morris, M.R.C.V.S., of Livingstone, North Rhodesia, eldest son of Mrs. Morris, 3 Devon place, Galway, to Adeline, second daughter of the late Bartholomew Connolly, and of Mrs. Connolly, "Warbracken House," Galway.

DEATHS.

ANNOUNCEMENTS received late for insertion in this column will be found on Page 4.

BELL—November 25, 1923, at Barrack Hill, Belmont, Robert Bell, aged 88 years.

CALDWELL—November 23, 1923, at the residence of his nephew Gobin Pratt, Askeaton, Co. Limerick, Richard Preston Caldwell, late Head-master of the Tate School, Wexford. Funeral took place 26th November.

CLANIFY—November 25, 1923, at her residence, 2 Colbeck st., Waterford, Mary, relict of the late Edward Clanicy, aged 81 years. Deeply regretted by her sorrowing children. R.I.P. Funeral to-day at 12.30 p.m. from residence to St. Mary's, Ballygunner.

DAVYS—November 26, 1923, at High Park Convent, Drumcondra, Mrs. Eliza Davys, widow, aged 90 years, formerly of Clondalliff, Westmeath. R.I.P. Funeral to Glasnevin from Convent at 10 o'clock to-morrow (Wednesday) morning.

DUNNING—November 26, 1923, at his residence, Kilteanie, Patrick J. Dunning, M.P.S.I., to the unspeakable grief of his sorrowing wife and children. Office and Hlzin Mass at Kilteanie church to-morrow (Wednesday) morning, the 28th inst., at 11 o'clock. Funeral afterwards.

GIBSON—November 25, 1923, at her residence, Rathdrive, King's Co., Mary, widow of the late Thomas Gibson, ex-Serjeant R.I.C., aged 74 years.

JACKSON—November 23, 1923, in London, after a short illness, Annie, wife of Dr. C. Berenice Jackson. Deeply regretted.

LEAHY—November 24, 1923, James D. Leahy, C.E., Cullinagh House, Newcastlewest. R.I.P. Funeral to Churchtown to-day (Tuesday) after High Mass.

McCLELLAND—November 24, 1923, suddenly, at her residence, "Maven," Farnham rd., Bangor, Annie Jane, the dearly-beloved wife of John McClelland, of Rathmoreen. Funeral private.

SHEARMAN—On Sunday, November 25, 1923, at a Private Nursing Home in Dublin, the Rev. Joseph Francis Shearman, Curate of Clontarf and Minor Canon of St. Patrick's Cathedral, son of the late Rev. J. N. Shearman, St. Matthew's, Shankill, Belfast. Service in Clontarf Parish Church to-day (Tuesday) at 9 o'clock a.m. Interment in Clontarf Graveyard. No flowers, by request.

SHIRLEY—November 25, 1923, at St. Bartholomew's Hospital, London, of pneumonia, to the inconsolable grief of his devoted brother, sisters, and little children, Herbert Joseph, son of the late William and Frances Shirley, Codnor Park, Leighbridge, Co. Carlow, aged 54 years. One to see are going home.

THOMPSON—November 25, 1923, 7 Adelaide place, Cork, John Hanah Thompson, son of late William Thompson, in his 80th year.

ACKNOWLEDGMENT.

Mr. Thomas Sanderson, 14 Effra rd., Rathmines, desires to thank those who sympathised with him in his recent sad bereavement, and trusts this acknowledgment will be accepted by all, as it is impossible to reply to them individually.

IN MEMORIAM.

HOWE—In loving remembrance of Thomas Edward Howe, late of All Hallows College, Dublin, who died on 27th November, 1909, in Cahirciveen, Co. Kerry, and was buried by his parents, brothers, and relatives. R.I.P.

KAVANAGH—Twenty-third Anniversary—In fond memory of Andrew Kavanagh, who died November 27, 1900, at his residence, 57 Charlemont st. Deeply regretted by his wife and children. R.I.P.

MORTON—In loving memory of my dear father, George Henry Morton, Dublin, who fell asleep November 27th, 1921. "Thy will be done."—M. Patterson.

NICHOLS' 'Phone—276. FUNERAL AND CARRIAGE ESTABLISHMENT, Lombard House (Westland Row). Coffins, Hearses and Every Requisite. Economy and Punctuality.

FUNERAL REQUISITES OF EVERY DESCRIPTION. WALLER, 49 and 50 DENZILLE STREET (Merrion square). SALOON MOTOR HEARSE. Private Mortuary. 'Phone—131 Wires—"Undertaker, Dublin."

MOTOR FUNERALS SUPPLIED. MILLER & CO., BRAY. MOTOR HEARSE. MOTOR AMBULANCE. Telegrams—Collier, Bray.

RAMSAY, 'Phones: 1189 H.B. 491. Florists to H.M. the King, 50 NASSAU ST. WREATHS, FLORAL DESIGNS. Telegrams—Violets, Dublin. Nurseries, Ballsbridge.

WATSON'S WREATHS. Telegrams—"Quickness, Dublin." Tel.—2572. WATSON'S, Nurseries, Killiney. 31 NASSAU ST.

LEGAL NOTICES.

PURSUANT to an Order of the Chancery Division of the High Court of Justice, made in a Cause "JULIA YOUNG v. TIMOTHY J. CRONIN" (1923, No. 461),

all persons claiming to be Incumbrancers affecting all THAT AND THOSE the Licensed House and Premises known as 17 and 18 Main street, in the Town of Macroom and County of Cork, are, by their Solicitors, to enter and prove their claims at the Chambers of the Chancery Judge, Law Courts, Dublin, on or before the 15th day of December, 1923, or in default thereof they will be peremptorily excluded from the benefit of the said Order.

Any Claimant holding any security is to produce the same before the said Chancery Judge at his Chambers, Law Courts, Dublin, on the 20th day of December, 1923, at 11 o'clock in the forenoon, being the time appointed for adjudicating on the claims.

Dated this 23rd day of November, 1923.

THOS. W. ELLERKER, Chief Clerk. JAMES FAGAN, Solicitor, 58 Rutland square, W., Dublin.

TO THE NEXT-OF-KIN OF JAMES HENRY PERRY, of Carraloug, Tramore, County Waterford, Ireland, Deceased.

Pursuant to an Order of the Chancery Division of the High Court of Justice, Saorstat Eireann, made in the Matter of the estate of the above-named James Henry Perry, Deceased, and in a Cause, "Stevenson v. Waring" (1923, No. 350), all persons claiming to be Next-of-kin of said James Henry Perry, who died in or about the month of February, 1921, are, by their Solicitors, on or before the third day of March, 1924, to come in and prove their claims at the Chancery Chambers, Law Courts, Dublin Castle, Dublin, or in default thereof they will be peremptorily excluded from the benefit of the said Order.

Wednesday, the fifth day of March, 1924, at eleven o'clock in the forenoon, at the said Chambers, is appointed for hearing and adjudicating upon the claims.

Dated 24th day of November, 1923.

THOMAS W. ELLERKER, Chief Clerk. ERNEST W. HARRIS, Solicitor for the Defendant, 2 St. Andrew street, Dublin.

IN ONE WEEK We DYE or CLEAN Your Suit, Costume, Heavy Coat, etc., etc., MOURNING ORDERS—3 Days. POST YOURS TO-DAY. Dartry Dye Works, DUBLIN.

LEGAL APPOINTMENTS.

LAW—Wanted, a thoroughly capable, steady Man to keep the books in the Office of a Land Agent and Solicitor; a person who is capable of dealing with clients' business. Out efforts, appeals and valuations, etc., would be preferred; office hours 9-6, with one hour off for dinner; must be experienced and single, and provide bond as security. Apply, with copies testimonials, etc., to John Gillespie, Solicitor and Estate Agent, Kingscourt, Co. Cavan. X

LAW Clerk Wanted, Solicitor's Office, County Down; competent, experienced; salary £250 yearly. Only applications with copies references and full particulars considered. Address "Z 2515, Clerk," this office. 26 F

LEGAL—Young Lady (unmarried) experienced shorthand typist; excellent references; state salary. Address "Z 2586, Legal," this office. 26 G

QUALIFIED Solicitor Required as Assistant; capable, experienced, and excellent references essential; town, South. Address "Z 2310, Solicitor," this office. 22 B

SCRIVENERY Clerk wanted, near hand, for Dublin; permanent; state weekly terms.—O 2000, this office. 26 C

CONTINUED ON PAGE 2.

HORSES.

Wires—" Sewell's, Dublin. Telephone—574

SEWELL'S, DUBLIN. NEXT AUCTION AT THE REPOSITORY ON THURSDAY NEXT, NOV. 29th, Commencing at Two o'clock.

HUNTERS, HARNESS HORSES, PONIES, TRAPS, HARNESS, etc., including— 20 PAIRS LAMPS (fashion made), suitable for Broughams, etc. SEWELL, SON & SIMPSON AUCTIONEERS. (LTD.)

MACKIE, BURNS & CO., Auctioneers and Livestock Salesmen, 30 PRUSSIA STREET, DUBLIN. 'Phone 1146. Telegrams—"Burns, Prussia street."

SPECIAL SALE on THURSDAY NEXT, commencing at 12 o'clock, of HORSES, PONIES, TRAPS, and HARNESS. The Property of Anglo-Irish Oil Co., Ltd. 2 HORSES, working up to date, without reserve. Also 80 LOTS HORSES, Etc., and about 40 PAIRS TRAP and VAN LAMPS. MACKIE, BURNS & CO.

HORSES HARVEY'S HORSES ACONITE POWDERS. THE REMEDY for Chronic Cough, Defective Wind, Coughs and Colds, and Respiratory Troubles generally. Box of 6 Powders for Recent Cases, 3/-; Quarto of 4 Boxes for Chronic Cases, 11/6. Of most Chemists.

LOST AND FOUND.

DROPPED in train to Foxrock or neighbourhood last Sunday, Diamond and Pearl Earring; reward 42.—West's, Grafton street.

FOUND, groom Kitton (Merton fox, male); house wanted. Apply 5 Molesworth street. 22 B

LOST, Irish Terrier Pup, Blue Mottle; 10s. Reward 33 North Circular road. 23 A

LOST, November 25th, near Sandymount Tower, wire haired Terrier Dog, white, with yellow head, wearing collar, engraved Maguire, 36 Wellington road. Information leading to recovery will be rewarded at above address. 25 B

LOST, between Kingstown and Dublin, gold mounted self-filling Pen. Reward, 23 Cumbridge terrace, Kingstown. Dun Laoghaire. 24 B

LEFT, in Dolkey tram, Monday afternoon, Lady's Bag, containing keys, etc.; reward.—33 Riverton road, Dalkey.

LOST, Earring, long pink drop, Dawson st. Reward, 2 Lennox st. 22 B

STRAYED from Kilcashery, Clondalkin, Red Polly Ox. Bullock, letter T cut with scissors right hip. Apply J. A. B. Trench, Kilcashery, Clondalkin. 25 C

SITUATIONS VACANT.

COUNTY KILDARE FARMERS' UNION. COUNTY SECRETARY and ORGANISER WANTED. The Co. Kildare Farmers' Union invite applications for the position of County Secretary and Organiser to the Union, at a salary of £300 per annum. The person appointed will be required to perform all the Secretarial duties and to be responsible for the work of organisation in the County. Applications, in writing, with copies of testimonials, etc., will be received by the undersigned not later than six o'clock p.m. on Saturday, 1st December, 1923. Candidates must present themselves in person before a Selection Sub-Committee at a meeting to be held in the Union Offices, Naas, on Monday, 3rd December, 1923, at 12 o'clock noon. PATRICK V. DEVERE, County Secretary. Naas, 22nd November, 1923.

A1 up to date Laundry will require the services of a capable departmental Superintendent, able to control staff; first class work. Apply, with copies of references, to confidence, Cooper and Keane, 12 College Green. 23 C

A GIFT to Sell enables you to take a vital part in the development of Irish Industries and Commerce. The Thomas Russell Course in Scientific Salesmanship turns the average man into a real salesman. Both the constant demand to-day, notwithstanding the great accession of unemployment, is for creative salesmen. These needs are quickly recognised and richly rewarded. The Russell Course enables you to study in your own time, and when qualified we undertake to introduce you to a better position. Send to-day for the fully illustrated prospectus and summary of the course, which has trained thousands of successful men. This is your opportunity.—The Russell Instr. Co., Ltd., 193 Gresham Buildings, Bloomsbury street, London, W.C.1. 24 D

ASSISTANT Wanted for Sweet Shop.—D 1?3, this office.

ACCOUNTANTS (Incorporated) have a vacancy for a Clerk, thoroughly competent to deal with all branches of accounts, typewriting, shorthand, etc. Apply in own writing, stating qualifications, experience, age, salary required, to "Z 2586, Accountants," this office. 26 E

A CAPABLE Sewingmaid Wanted, city; £30, upwards; one lady, daughter.—D 46, this office. 26 C

ENGINEERING.—India, Russia, etc.—Clerks, Engineers, Draughtsmen, Mining, Railway, and Factory Employes, and all classes seeking employment or passage-paid Appointments, send stamped addressed envelope for particulars of assistance rendered, terms, and details of post Clerks' Agency for popular domestic Machines and Appliances. No capital required; 25 per cent. support for good workers.—Rev. Z 107, 89 Fleet street, London, E.C.

BLOUSES, Handkerchiefs, and Fancy Dept.—Experienced Assistants Wanted; temperate.—Robert and Co., Limited, Grafton street.

CARETAKERS—Man and Wife as Caretakers and Office Attendant. Apply at 53 Merrion square, between 10.30-12. 23 B

COMPTOMETERS—Wanted at once, young Lady for Bookkeeper, good all round hand; no board; temporary or permanent; late paid. Apply Rigby and Milne, Dufferin ter., Belfast. 26 D

DEMOBILISED Soldiers and Bandsmen—Your living guaranteed. Start your own Dungeon Business; little capital required. Write for scheme and prices.—H. Lewins, Dept. C., 145 Holmbridge, London, E. 1. X

DRESSMAKING—Every worker Wanted; must be neat and quick.—Jane Mason, 37 Dawson st.

MILLINER and Saleswoman Experienced Wanted at once for country town, Fermoy; state salary required; references (copy). Address "Z 2814, Milliner," this office. 22 B

MILLINERY Outfitting—Assistant Junior Saleswoman wanted temporarily. Apply Robert and Co., Limited, Grafton street.

NOTICE.—Circular read—Advertisements for this Paper received by Mr. Lonergan, Newsagent and Confectioner, 9 Olde Toile House, Phoenix Park Gate, North Circular road. X

REQUIRED, Boning Room Forewoman; must be thoroughly capable, and able to control staff; good remuneration to suitable person. Address "Z 2845, Laundry," this office. 25 C

REQUIRED Builder's Foreman Wanted for country job; state experience, wages, etc.—O 1971, this office. 21 B

SALESMAN—Wanted, Junior Assistant to Readymades. Apply, with references, Henry and James, 32 Dame street, Dublin.

ELLERMAN CITY—HALL—BUCKNALL LINES. FAST AUTUMN PASSENGER SERVICES. LIVERPOOL to EGYPT, INDIA and CEYLON.

City of Sparta	5,415	Dec. 4	Colombo & Calcutta
City of Cairo	7,882	Jan. 3	Colombo & Calcutta
City of Nagpur	10,138	Jan. 8	Bombay & Karachi
City of Harvard	9,701	Jan. 16	Bombay & Karachi
City of Exeter	9,447	Jan. 26	Colombo & Calcutta
City of Valencia	7,329	Jan. 26	Bombay & Karachi
			Calls Port Sudan.

SOUTHAMPTON to FAR EAST PORTS

*City of Canterbury	8,421	Dec. 1	Singapore, H. Kong
City of York	7,844	Jan. 12	S'hai, Kobe, Y'hama
			(Via Bombay.

*Passengers embark Southampton Docks noon.

LONDON to SOUTH AFRICA

City of Alexandria	4,595	Dec 14 | Cape Town, Algoa Bay
City of Palermo	4,695	Jan 25 | East London, and Natal

All sailings subject to alteration or cancellation without notice. Apply:— LONDON: 104-106 Leadenhall street, E.C.3. LIVERPOOL, Tower Buildings, Water street; GLASGOW, 75 Bothwell street.

BERMUDA AND THE BRITISH WEST INDIES. Frequent sailings of first-class Passenger Steamers to BERMUDA, JAMAICA, BARBADOS, TRINIDAD, Costa Rica, Panama, Colombia, and Honduras. THROUGH BOOKINGS to THE BAHAMAS, LEEWARD and WINDWARD ISLANDS, BRITISH HONDURAS, Cuba, Guatemala, and Pacific Ports of North, Central and South America. SPECIAL WINTER CRUISES to the BRITISH WEST INDIES and CENTRAL AMERICA. For further particulars and Illustrated Booklets apply to ELDERS and FYFFES, LIMITED, 31 and 32 Bow street, London, W.C. 2.

CLYDE SHIPPING CO., LTD. WATERFORD & CORK. Sailings will be resumed from TUESDAY, 27th INST., and each week thereafter (unforeseen circumstances excepted). LOADING BERTH, 30/1 GEORGE'S QUAY. Dublin, 26th November, 1923.

BELFAST READERS. The Irish Times is due to arrive in Belfast at 9.5 a.m. each day. If your Copy is not delivered within a reasonable time please communicate with our Local Office, 108 Royal Avenue, Telephone—Belfast, 1787.

"IRISH TIMES" IN LONDON. The "Irish Times" can be obtained at the Bookstall on the departure platforms at Euston Station on the evening of the day of publication, or on the following morning at the London Office, 89 Fleet Street.

HOTELS AND HEALTH RESORTS.

PREPARE for the New Year. Have your Vans done up by JOHN HUTTON and SONS, LTD., 115 Summerhill.

WOLSELEY 14 h.p. two-seater, with dunlop dickey. On view GRAFTON MOTOR CO., 45 Grafton street, Dublin.

GET more—and back—by FORD. There's no better way. Touring Car, Electric Starter, Lighting, and Detachable Rims; £150 (ex Cork).—AUTOCARS, IRELAND, LTD., Authorised Ford Dealers, Chatham street, Dublin.

MORRIS CARS. Good delivery of all Oxford and Cowley Models.—G. A. Brittain, Ltd., Hatch st.

IF you have not already got one, a Ford Delivery Van will more than pay for itself in a very short time by your increased business. You can reach further. May we demonstrate? R. W. ARCHER and CO., 65 LOWER MOUNT STREET.

ASHENHURST, Williams and Co. Ltd., Store st., Dublin, Sell Leyland Lorries and Trojan Cars.

COMMER CARS can be depended upon. Concessionaires for Ireland.—Co. Wicklow Garage and Motor Touring Co., Main street, Bray.

FORD CARS, VANS, TRUCKS. For Immediate Delivery. SMITHFIELD MOTOR CO., Ltd., Smithfield, Dublin.

WAYTE'S GARAGE, HARRY STREET. NOW OPEN UNTIL THEATRES CLOSE.

LIBERTY BAZAAR NOW OPEN WITH A CHOICE RANGE OF DAINTY, USEFUL, AND INEXPENSIVE ARTICLES, SUITABLE FOR CHRISTMAS GIFTS. EARLY INSPECTION INVITED. PIM BROTHERS, LTD., EXCHEQUER ST., DUBLIN.

HOTELS & HEALTH RESORTS

SHELBOURNE HOTEL. LUNCHEONS AND DINNERS. Table d'Hôte or à la Carte. WEDDING RECEPTIONS AND BANQUETS A SPECIALITY.

THE NEW HOTEL-KEEPING. SEVEN Public Rooms—viz., two coffee rooms, drawingroom, smoking room, two lounges, reading and writing room. BEDROOMS, away from street noises, furnished with French bedspring mattresses and electric bedside lamps. Bedrooms in new wing have running hot and cold water, special DRINKING water taps and radiators. NUMEROUS BATHROOMS, all free to visitors. VISITORS staying for a week can have all meals for three and sixpence per diem. NO extra charge for Coffee when served after 45 many concern. GARAGE free to visitors. WAGES of staff increased (following the new Italian system), removing all obligation for gratuities. THE STANDARD HOTEL, HARCOURT STREET.

BLACKPOOL IMPERIAL HYDROPATHIC HOTEL. IN OUR GROUNDS, FACING THE SEA. 300 ROOMS. TURKISH, RUSSIAN, and SALT WATER PLUNGE BATHS. GARAGE. 'Phone 291. Telegrams—"Imperial." Tariff apply Manager, London W 1

BOARDING AND HOTELS.

A—WHEN in Dublin stay at Ray's, Pitswilliam place; comfortable; moderate. 'Phone, 4600. T

A2 Marvan Hotel, 50 Lower Rutland street, Dublin; renowned for first class catering; every comforts; moderate; 'phone, 5677. 22 B

DUN Laoghaire—Private Hotel, 3d Lower Leeson st.; comfortable and quiet; 'phone, 3250. T

DUN Laoghaire—Commercial Hotel, 56 Upper George's street; winter terms from 35/-; homely and comfortable. 9

Miss Doorly's Private Hotel, at 63 Lower Leeson street. Telephone, 5040. T

SOUTHPORT—The Orrisa, Promenade. Licensed Hotel. Orchestra; garage. Telegrams: "Marina." 24

WONDERFUL MILLINERY CLEARANCE. About 200 Ready-to-Wear and Costume Hats, in French Felt and Velour-finished Felt, in all shades. Usually 10/11 to 18/11. Now Clearing at 5/-

GARDA SIOTHCHANA. BANDSMEN WANTED. First-class players, of good character, appearance, and physique, are required to fill vacancies to complete Band establishment, as follows:—

Two Trumpet or Cornet Players.
One Solo Flute Player.
One E flat Clarinet.
Two Solo B flat Clarinets.
One Solo B flat Cornet.
One French Horn.
One Bassoon.
One Solo Trombone.

Scale of pay will be £3 10s. 0d. per week, increasing by annual increments to £4 10s. 0d.

Applications, in candidate's own handwriting, to be addressed to:— Commissioner, Garda Siothchana Dépôt, Phoenix Park, Dublin.

"PUSH AND GO" is an apt and striking phrase, the meaning of which is, of course, well understood. When it is applied to a person it is equivalent to affirming that he is a man of abounding energy and activity.

"Push and Go" is a "quality" which is usually regarded as a requisite to success. Although "Push and Go" may be regarded as a temperamental characteristic, yet at the same time the possession of this "quality" indicates a condition of considerable physical vitality. The value, therefore, of maintaining the general health to a high standard will be at once apparent.

One of the best medicines for relieving disorders of the digestive system is Beecham's Pills. They keep the digestion right.

Everyone desirous of maintaining the "Push and Go" standard of vitality will do well to take BEECHAM'S PILLS. Sold everywhere in boxes price 1/1½ (56 pills) and 2/9 (168 pills).

POST Your Suit or Costume for Dyeing or Cleaning TO R. & J. McKECHNIE, Ltd. CORK.

SHIPPING.

FRENCH LINE. C.G.T. PLYMOUTH DIRECT TO NEW YORK and vice versa.

PARIS .....Dec. 1 | PARIS .....Jan. 26
PARIS .....Jan. 5 | PARIS .....Feb. 2

PLYMOUTH TO COLON WEST INDIES, TRINIDAD, and SPANISH MAIN, and vice versa.

MAGORIS, Dec. 10. Pelerin de Latouche Jan. 5. WINTER CRUISES to the West Indies and Spanish Main, 46 days' voyage, at inclusive cost of under 38/- per day. Apply Cie. Gen. Transatlantique 22 Pall Mall, S.W.1.

SEA TRIPS AND TOURS.

AVOID THE WINTER. HAVE SUNSHINE AND HEALTH. NELSON LINERS to CANARY ISLANDS. Return Fare £25 First Class. Highland Brae Nov. 28. Highland Glen Dec. 15. Apply Head Office, 98 Leadenhall st., London, E.C.3, or to Local Passenger Agents.

SPECIAL OFFERS AT KELLETTS

To-day and every day this week all departments at Kelletts will have interesting special offers, some of which are detailed below. The goods are of surprisingly good value, and everything ladies should make their purchases while the stocks are complete.

B 81.—Pure Wool Striped House Coat, with pockets, as sketch. In Kingfisher Silver, Orange Putty, Cherry White, Rust Putty, Jade Silver, Parma Dove, Cerise Putty, etc. Exceptional Value. (Postage 6d.) 6/11

B 14.—Super Quality Genuine Austrian Velours, as sketch; beautiful colourings, including Gold, Rust, Almond, Emerald, Cinnamon, Wine, Petunia,

SAID Little Mabel: "Can I take Fluff on the dickey seat with me, mamma? And can I take my dolly? And can I take a orange and little Tommy Jones, too? And can I—"

"It's a Morris Car, not a Noah's Ark," said her Mother.

"It's a fambly car," said Mabel, "and my fambly wants to go as well as yours. I cwied for the Morris more'n you did, mamma de-ar. Mamma de-ar, can I take—"

29

Sole Morris Car Agents:
G. A. Brittain, Ltd., Hatch Street, Dublin.

CITROEN

The Car that Crossed the Sahara.

BIG REDUCTION IN PRICES.

At the following prices these cars now represent the last word in motoring economy, combined with perfect comfort and reliability.

(FRENCH COACH WORK.)

7.5 h.p. Two Seater	(Blue, Brown, or Red)	£180
7.5 h.p. Three Seater (Adjustable Seats)	" " "	195
7.5 h.p. Coupe	" " "	230
11.4 h.p. Four Seater (Popular Model)	Grey	225
11.4 h.p. Four Seater (Standard Model)	Blue	235
11.4 h.p. Four Seater (Special de Luxe)	Brown or Green	265
11.4 h.p. Coupe, ic Bedford Cord	Blue	345
11.4 h.p. Saloon 4 Seater	Brown or Blue	395
11.4 h.p. Sports 3 Seater	Red, Cream, or Buff	420
11.4 h.p Landaulette	Blue	450

(BRITISH COACH WORK.)

11.4 h.p. Two Seater		£312
11.4 h.p. Four Seater		330
11.4 h.p. Coupe (Folding Leather-top double Dickey)		395

(Carriage and Freight extra.)

Immediate delivery of all models at our showrooms. Do not buy a small car without having a look at, and a run in a CITROEN.

Sole Concessionaires Irish Free State:

McENTAGART BROS.,

Showrooms: 10 Leinster Street, Works and Garage: Percy Place, Dublin.

Also Sole Concessionaires Irish Free State:
ROLLS ROYCE AND CROSSLEY.

MOTOR MATTERS, BICYCLES, &c.

MOTOR CARS.

CHEVROLET, CALCOTT, and Chiley Cars, from £190, plus carriage. Agents: Wallen, Trinity st. Garage. T

AT Woods', Westland Row—B.S.A. Cars now further reduced. £206 T

CHEVROLET, OAKLAND, and SUNBEAM CARS.—C. LINCOLN MOTOR CO., Lincoln place, Dublin. T

IMMEDIATE DELIVERY.

1924 CHEVROLET CARS, £190, plus carriage.

DE LUXE MODELS, £215, plus carriage.

BRITISH BUILT.

SINGER CARS, £235, plus carriage.

Lighting and Starting. Double Dickey.

Demonstration on request.

Ask for Booklet: "Buying a Car."

" Out of Income " Terms Arranged.

CUMMING & DILLON'S AUTO SERVICE, 4 LOWER ABBEY STREET, DUBLIN. T

1924 PRICES

8 H.P. ROVER CARS.

2-SEATER (with Dickey Seat) } £135
"CHUMMY" (seating 3 adults) } £145
4-SEATER (seating 4 adults) }
(Delivery at Works)

THE ROVER COMPANY, LTD., 16 LORD EDWARD ST., DUBLIN. T

STONELEIGH 9 h.p. Coupe, £200, With Starter.

LEINSTER MOTOR WORKS, Fitzgibbon Street, Dublin. 12 X

BUICKS, Citroens, and Rover, shopsoiled, reduced—H. and J. Dawson, Maynooth. 22 B

CITROEN 1922 11/9 Four Seater, Knight body, dynamo and self starter, as new, £250; Citroen 1921 11.9 Saloon, dynamo and starter, grand order, £195; G.N. 8/9 1923 4 cylinder Two Seater, dynamo and starter, fully guaranteed, £235; Renault 8 Two Seater, mechanically perfect, £85; Alldays 10 Two Seater 1920, dynamo lighting, 4 cylinder, new condition, £195; Maxwell Four Seater 1917, £65; Morris Oxford Two Seater 1923, Dodge Five Seater 1916, £65; Ford Two Seater, grand order, £60.—Pettigrass, 128 Stephen's Green. 23 B

CAR Repairs, electrical or mechanical; satisfaction guaranteed, Stanley, Smith, and Co., 44 Temple, Fleet. 4577. 24 D

CHALMERS Five Seater Touring Car for Sale, in new condition. Apply O'Dea and Co., Stafford street.

FORD Car, self starter, lights, hood, screen, &c., only £128, plus carriage.—M. and J. Dawson, Maynooth. 29 B

FIAT Taxi 12/24, good order, tax paid, £100.—Fitzgerald, 128 Stephen's Green. 23 B

FOR Sale, B.N. Two Seater, Twin, 1923 model. French Green Irish Motor Co., Percy place. 24 B

FOR all Motor Body Work and Painting.—The City Wheel and Carriage Works, Ltd., Great Brunswick street, Dublin. X

HANDSOMELY appointed Bean Coupe, with special body, recently overhauled and painted; moderate price. Address " Z 2303, Motor," this office. 24 D

MOTOR CARS CONTINUED.

ROVER, 8, splendid running order. Sell first square deal seen any time.—Thos.—Ballsbridge 652. 22 B

TWO Seater Rob Roy, 1923, large dickey; cost price £275; open £195.—O 1794, this office. 22 B

1914 MORRIS Oxford Two Seater, dickey, electric light, five lamps, newly painted, clock, speedometer; perfect order; any trial; must sell this week financial difficulties; price £90; cost £125 two weeks ago.—D 1015, this office. 23 D

1920 OWNER driven Ford, best offer; good running order. Seen by appointment, 5 Brighton terrace, Sandycove. 25 D

1920 FORD, detachable wheels, self starter; first offer sixty pounds Address " Z 2990, Motor," this office.

WANTED.

LANDAULETTE Wanted; must be perfect; privately owned preference. Price, particulars, O 1699, this office. 23 C

STEAM Car, any condition; state price, particulars.—D 17, this office.

WANTED, small Four Seater Motor Car; best make; in first class running order.—O 1805, this office.

WANTED, 1923 Two Seater Car, 12 h.p. or over; particulars. Address " Z 2697, Motor," this office. 26 E

MOTOR CYCLES.

"A1" 1924 Models—First consignment New Imperials, Light Tourist, and Semi Sports, 43 guineas; Super Sports, 50 guineas, plus import duty; Sunbeams, B. and M. Diamonds, and Rovers early deliveries. Secondhand Machines very cheap.—Wayte Bros., Lennox street, off Grafton street. T

ARIOUS for small—Douglas 350, 3½ £59 10s.; 4½ £64 10s.; 6 Twin £75.—Woods, Westland Row.

A.S. and Triumph Motor Cycles.—Wallen, Trinity st. Street Garage. T

ADVANCES on Motor Bikes, Cars, Jewels.—Gorman & Pawnbroker, Wholesale at topside Four Courts; new garage. T

RALEIGH MOTOR CYCLES, 1924. Prices from £47 to £93. For particulars apply to their main Agents, JOHN HUTTON AND SONS, LTD., 115 SUMMERHILL. T

A FEW good Secondhand Velocettes, clutch, kick starter; cheap.—Henkil Motors, Molesworth place.

BABY Triumph for Sale; perfect order.—D 9, this office.

FOR Sale, P. and M. Combination, in good running order, £20; also Triumph, combination, 3 drive, in perfect order, nearly new, £45; seen any time.—40 Kilmainham, Dublin. 26 B

FOR Sale, 5 h.p. Rudge, very fast, just been overhauled; £20 or best offer; tax paid.—O 1742, this office.

MOTOR Bicycles, secondhand, every make, some as practically new, from £15 to £60.—Fitzgerald, 128 Stephen's Green. 23 B

NORTON—New models on view; C.H.V., Touring and Sports.—Kelly, Bachelor's Walk. 25 B

REPAIRS to all Motor Cycles and Sidecars carried out at Gibson's Garage, Mark's lane, Brunswick st. T

1923 NORTON 16 H., in new condition, fitted with Lucas lamp and horn, Bonnieston speedometer, Terry saddle, 26 x 3 wheels; last price £160. Apply Kelly, Bachelor's Walk. 26 E

LORRIES, VANS, MOTOR AND STEAM HAULAGE.

FORD Van, 1922 engine, £50; Touring Ford, 1920, self starter, £90; many extras.—O 1795, this office. 22 B

FORD Vans and Trucks for Hire, 5/- per hour, inclusive. Phone 2565.—O 1795, this office. 22 B

WANTED.

MOTOR Haulage—Wanted, price Dublin to Wexford; contractor's plant, planks, etc.—D 73, this office.

ACCESSORIES, TYRES, ETC.

BATTERIES, Lighting and Starting, Free—A moderate price for period, which includes repairs; any failure fresh battery instantly fitted; owing to very large demand new contractor's orders now in rotation, we can yet supply on one day's notice; Aluminium Sump Plates, 8/6 per pair.—Graham, 29 Upper Baggot street. T

SPLASH Brushes in stock, with or without guards.—Manufactured by I. S. Varian and Co., Talbot st. 12 23

BICYCLES.

"A1"—NEW 1924 Models—Sunbeams from £15, Rovers from £16, Raleighs from £16, Centaurs from £7 15/, B.S.A. from £9 15/; a few 1923 Soiled Models reduced previous to stocktaking; easy payments arranged.—G. Wayte Under Bros., Lennox st., off Grafton st. T

CHAUFFEURS CONTINUED.

DISENGAGED.

CHAUFFEUR, disengaged, requires situation, private, commercial, or taxi; excellent references; 12 years' clean licence.—D 71, this office.

CHAUFFEUR, single, R.C., strict T.T., disengaged; drive gate change and Ford; hackney and general garage work preferred; understands running repairs, etc.—John Thompson, Kilfera, Kilkenny. 26 C

FOREMAN Motor Mechanic, at present engaged, requires position; assistant Manager or general supervision.—C 1823, this office. 24 D

CHAUFFEURS, MECHANICS, &c.

WANTED

RESPECTABLE, single Man Wanted, country place; good driver, running repairs; manage electric light plant. Address " Z 2877, Chauffeur," this office.

WANTED, Chauffeur Handyman, a thoroughly reliable married man, with knowledge of plain carpentry and machinery; preferred; must be clean and obliging and well recommended. Reply, stating terms, send Lodge, John D. McKeever, Kingcurra, Garristown, Co. Meath. 26 E

(CONTINUED FROM PAGE 1.)

REPRESENTATIVES WANTED.

AGENTS WANTED

For Agricultural Seed Firm. Preference given to those already representing manufacturers of feeding stuffs or fertilisers. Liberal terms to men of good connection and first class ability.

Only applications from men attending fairs and with established connection among farmers will be considered. Address " Z 2615, Agent," this office. 10 16

HOSIERY—WHOLESALE.

REPRESENTATIVE WANTED for Dublin, one accustomed to handle a live man, with sound Hosiery connection.

Apply, stating terms, experience, and enclosing photograph, to

DAVID W. CORRY, LTD., 4 Queen street, Belfast. 27 D

AGENTS Wanted to Sell Profitable Goods of every kind. £5 to £200, With Starter.—Mr. Graham, 37 Moseley street, Birmingham. T

COOKS—Agents Wanted; good terms to travellers with influence amongst Rotliers. Address " Z 2800, Agents," this office. 26 E

MARBLE—Experienced Traveller for whole of Ireland; a better if already travelling for granite firm, required by leading firm; highest commission, liberal expenses. Address " Z 2890, Traveller," this office. 26 E

REPRESENTATIVE required by Dublin Wholesale Drapery Warehouse for Midlands and West of Ireland.—O 1813, this office. 24 D

AGENCIES AND SITUATIONS WANTED.

AGENCY Wanted for Irish Butter and Eggs for the North of Ireland. Address " Z 2884, Butter," this office. 24 C

AGENT, Lancashire, desires Export immediately; thoroughly acquainted with Lancashire conditions, commission.—Preston, 5 Vincent st., Bolton. 26 C

WANTED, Agency for the North for Irish Woollens and Tweeds; highest commission guaranteed. " Z 2883, Boom," this office. 24 C

YOUNG Gentleman and Wife with own Business and large connection in Dublin will attend to any good Agencies any line; can give 3 or 5 rooms; centre city.—C 1943, this office. 23 B

MEDICAL APPOINTMENTS.

ASSISTANT (lady) wanted for two months, during absence of present Assistant (February); salary £100. Address " Z 2856, Assistant," this office. 24 D

MEDICAL CONTINUED.

APPRENTICE (male), indoor, to Pharmaceutical Chemist Wanted; fee required; must have passed Prelim. Exam.—Knight's Pharmacy, Newcastle West.

COMPLETE up to date Roll Top Optical Trial Case for Disposal.—O 1946, this office. 24 D

EXPERIENCED Invalid Nurse, Protestant, lady or gentleman; city suburbs.—O 1973, this office.

REQUIRED in city house for first week in January, for supervising, sterilising, B.D.; veterinary and cohost knowledge essential; must be well recommended; state salary expected.—D 77, this office. 26 D

WANTED, for Private Hospital in Belfast, fully Trained Nurse, Protestant, Reply, with copies of testimonials, to Box 26, 1198, Irish Times Branch Office, Belfast. 27 O

TUITIONS AND SCHOLARSHIPS.

ALL Professional and University Prelims. Oral and Correspondence Lessons last free.—McGUIRE'S COLLEGE, Sackville street, Dublin. T

ALL Modern Languages are Taught at the Berlitz School of Linguistics, 4 Grafton street. 23 C

EXPERIENCED young Protestant Governess, disengaged;—young children preferred; excellent testimonials; libraries.—C 1907 this office. 23 C

EVENING Classes—Civil Service, Bank, Railway, Training College.—Civil Service and Commercial College, 11 Nassau street. 26 E

GOVERNESS, Gentlewoman, Protestant, all usual subjects, good music and accent; disengaged after Christmas; £35 resident; state salary.—Address " Z 2851, Governess," this office. 25 C

GOVERNESS disengaged, R.C., desires situation, teach Irish; good references.—O 1956, this office.

GOVERNESS, R.C. Nursery, disengaged; music, languages, drawing, needlework.—Governess 12 Nuewhom st., Limerick.

LADY wishes to give French and Spanish Lessons; terms moderate.—D 12, this office. 26 D

SHORTHAND, Typewriting, Bookkeeping, etc.—Metropolitan College (Officially), 107 Lower Mount st. 'Phone 3085.

SHORTHAND Typewriting, Bookkeeping Taught ball at most time; private tuitions; moderate.—Murphy, 15 Aungier st. T

YOUNG Lady, Protestant, experienced, desires position as Nursery Governess; one or two children good needlewoman; highest references; daily or resident; Dublin suburbs.—D 51, this office.

GOVERNESSES AND TUTORS WANTED.

A GENT for GOVERNESSES and SCHOOLS.—Miss Bellingham Todd, 6 Grafton street, Dublin. Advises Parents and Managers. 'Phone 2456. T

TUITIONS CONTINUED.

GERMAN Lessons Wanted by lady at her residence, S. South side, evenings; state terms.—D 68, this office.

EMPLOYMENT WANTED.

COOK Caterer or Housekeeper (Scotch), disengaged shortly; used to numbers.—O 1799, this office.

CIVIL Servant Pensioner seeks Clerical Work, Collector, Timekeeper, any position of trust.—D 19, this office.

CLERGYMAN'S Daughter, with girl 6½, seeks post with lady or elderly couple; knowledge of housework, plain cooking.—P 86, Irish Times Branch Office, Kingstown. 26 E

DRESSMAKER, twelve years' experience in high class trade desires post; good Costumier.—O 1971, this office. 25 D

GIRL, educated, and rapid Shorthand Typist, knowledge bookkeeping, seeks situation; character excellent. Address " Z 2895, Typist," this office. 26 O

LADY Help, Protestant; all duties; good needlewoman; well recommended; salary £25 to £30. Address " Z 2802, Help," this office. 22 B

LADY Help, R.C. disengaged; speaks and teaches French; musical; needlewoman.—12 Newenham st., Limerick.

MAN, presently engaged, seeks minor position trust, Dublin; sober, punctual, attentive; do plain bookkeeping; security if required.—O 1814, this office. 24 D

POSITION Wanted by Married Man, age 30, as Gardener; state terms.—O 1959, this office. 24 D

POSITION Wanted by middle-aged man as gardener; willing to undertake any work requiring care and responsibility.—O 1853, this office. 23 C

PAINTER wishes Work, by contract or by day; 17 years' experience; reasonable.—P. J. Moolee, 21 Temple street.

PROTESTANT Mother's Help, with some good experience, desires post, Dublin; would do all housework.—D 37, this office.

SITUATION is Wanted by lady as Lady Help or Secretary Housekeeper; a small home preferred.—Dublin. Address " Z 2876, Lady," this office. 24 D

SITUATION Wanted, Housekeeper to lady or gentleman; has experience of small home; Catholic House or Office; good cook; long and excellent references; city or suburbs. Address " Z 2866, House keeper," this office.

USEFUL Lady Help, partly deaf, wishes engagement, Protestant family; light household duties; fond of sewing; maid kept; Dublin or suburbs; December.—C 1859, this office.

WELL educated Banker's Daughter desires position; knowledge bookkeeping, shorthand, typing, French. Address " Z 2840, Employment," this office. 23 A

YOUNG Lady (Protestant) wishes post, Companion; can assist house duties; accustomed to children; highest recommendations; interview.—O 1958, this office. 22 B

YOUNG energetic Creamery and Store Manager; position engaged, 8 years' experience combined business, open to consider any post; Bookkeeper or Travelling Representative any large Manufacturing Firm any lines) in the Free State or otherwise; salary and expenses basis; security given. Address " Z 2776, Manager," this office. 26 B

YOUTH desires position as Junior Operator, Dublin or Suburbs, where he would be taught the business.—A. B., Irish Times Branch Office, Kingstown. 25 D

YOUNG Lady, some experience, desires position, as Shorthand Typist or Clerk.—O 1915, this office. 26 O

YOUNG Lady (Protestant) seeks daily post as Mother's Help or otherwise.—D 0 882, Irish Times Branch Office, Rathmines.

MALE SERVANT WANTED.

GENERAL Man (indoor), milk; terms and reference. Address " Z 2900, Man," this office. 26 D

TRAPPER—Wanted, low price; Dublin and local places.—Thomas Hilliard, Kingscourt 23 C

WANTED, experienced Butler, R.C., young, used to home comforts, establishment only.—Blackwood's, Lr. Mount street.

STEWARDS AND GARDENERS WANTED.

WANTED, married Gardener; knowledge of horses, milking, generally useful preferred; good fruit, flower and vegetable grower; single employed as required as cook general; paid separately; encumbrance; perquisites; comfortable gate lodge, milk, wood firing, vegetables; state wages; copies last references. Address " Z 2808, Gardener," this office. 22 B

MALE SERVANTS DISENGAGED.

BUTLER and Valet, wages £55, Protestant, take job.—D 69, this office.

EX-SOLDIER, understands horses and garden; Wife to housework or mind gate lodge; no family.—D 50, this office. 26 E

GENERAL Man, young, unmarried, good knowledge garden, Ford motor, dairy, horses, all indoor house work, good milker; strict T.T.—M., care Mr. Morgan, Knocktopher. 24 D

HANDYMAN wants Work; able to milk, look after cattle, horses, do light farm work, and make himself generally useful; moderate wages.—D 7, this office.

HEAD Caretaker wishes employment; understands the care of all sorts and farm work; married, no incumbrance; R.C.; highly recommended. Address " Z 2893, Head," this office.

YOUNG Man, 22, Protestant, speaks French, very little English, seeks position in private family.—C 1779, this office. 24 C

YOUNG Man, fair experience, wishes employment, respectable; satisfaction all duties.—D 88, this office. 26 E

MAN, experienced dairy, horses, farming, disengaged; 30/-, indoor; town or country.—D 58, this office.

PLOUGHMAN and General Farm Hand seeks situation, married, no family; highly recommended. Address " Z 2878, Ploughman," this office. 24 B

WANTED, disengaged, good milker; also calf rearer; Wife care dairy and poultry if required; no encumbrance; state terms.—O 1959, this office. 24 D

WANTED Disengaged Man seeks employment of any kind in city; experienced with horses. Apply D 94, this office. 26 E

YARDMAN seeks situation, milking, etc.; recommended; state terms.—D 104, this office. 26 E

STEWARDS AND GARDENERS DISENGAGED.

EXPERIENCED Steward Hard disengaged; wife take duties if required; highly recommended. Address " Z 2761, Steward," this office.

EXPERIENCED Working Steward disengaged; wife take up duties if required; or any position of trust; highly recommended.—O 1886, this office. 23 C

WANTED, by Married Man, R.C., strict T.T., situation as Steward or Working Steward; only left country house; County Dublin preferred.—M., 29 Upper Ormond quay. 26 D

WANTED, young Girl, for baby. Apply 50 Grosvenor road, Rathmines.

DOMESTICS WANTED.

GOOD Cook, Housekeeper, and Kitchenmaid required, bachelor's residence, Midlands.—Windsor Employment Bureau, Ellesberry.

HELP Wanted, Rathmines, 4 days weekly; plain cooking.—H O 884, Irish Times Branch Office, Rathmines.

WANTED immediately, Protestant, Domestic Help or superior Cleaner; country. Address " Z 2880, Help," this office. 25 D

WORKING Housekeeper Wanted, city; good cook essential; three in family; wage £25.—D 24, this office. 26 E

WORKING Housekeeper Wanted, experienced, capable of taking charge of baby's nursemaid; must be well recommended.—D 109, this office. 26 D

VACANCIES FOR SERVANTS.

There are many Vacancies in the REGISTRY of the "IRISH TIMES" for all classes of Trained and Untrained Servants. Good wages offered. No fee charged. MATRON can recommend comfortable Homes where Servants can stay while waiting for situations. T

COOKS AND DAIRYMAIDS WANTED.

GOOD Cook General Wanted immediately for Nass; wages £40. Apply before 1 o'clock or after 6 p.m., Taylor, 77 Merrion square or write with copies.

SUPERIOR Cook General, House Parlourmaid, and Housemaid required; modern house, country town, 19 miles from London; photo, all particulars, wages.—Mrs. H. White House, Westerley, Surrey. 12 A

WANTED, young Cook General, R.C., for Irish family in London suburb; house parlourmaid kept; must have wages £36. Address " Z 2772, Cook General," this office.

WANTED, good Plain Cook (Protestant); girl with some experience might suit; must be well recommended; dairy; country; no wage, copies. Address " Z 2883, Cook," this office.

WANTED, very good Plain Cook; good bread maker; country place; must be well recommended. Address " Z 2827, Cook," this office.

WANTED, young R.C. Cook; no dairy or fowl; also Wanted House Parlourmaid; housemaid kept. Send copies, Blake Kelly, Dundesmott, Ballymon. 23 D

DOMESTICS CONTINUED.

WANTED, superior young girl, aged 18 or upwards, to train as Cook General; some knowledge of cooking essential; wages £15, rising.—D 76, this office. 26 E

WANTED immediately, for suburbs, Protestant Cook General; smart girl; well recommended.—O 50, this office. 26 E

WANTED, a good Singlehanded Cook or good Cook General, early in December. Apply mornings, or between 6-8 p.m., to 45 Sandymount avenue, Ballsbridge. 26 E

WANTED, Cook General and House Parlourmaid; good outings; Pembroke.—748, Irish Times Branch Office, Baggot street Bridge.

WANTED immediately, country (Kildare), Cook General or General; Protestant preferred; clean, early riser; good wages to experienced maid. Address " Z 2910, Cook," this office. 24 C

GENERALS WANTED.

A GENERAL, 2 family, £30; 18 others, £20-£28.—Kennedy's, 58 Sackville street.

A WELL recommended young General Wanted immediately; good cook; family two; some washing. Call Wednesday, 18 Fitzwilliam terrace, Upper Rathmines.

EXPERIENCED General Wanted immediately, Protestant; long papers; early riser; small washing; family two; wages £40; fare paid. Send copies of papers to Mrs. Carpenter, 24 Heston road., Withington, Manchester.

GOOD General Wanted by Irish lady for London. Letter only, with copies, Mrs. Munns, 16 Shrewsbury road.

GENERAL Wanted, some training; well recommended. Apply, after 12, 19 Mountpleasant square, Ranelagh.

GENERAL Wanted for Merrion, accustomed to children (3); good wages. Apply, with copies of references, D 106, this office.

GENERAL Wanted; 2 in family; plain cooking, small washing. Call after 7.30, 25 York road, Rathmines.

GENERAL Servant Wanted immediately; able to do general housework and plain cooking; good wages given. Apply Warner, Draper, Newbridge.

RESPECTABLE young Girl Wanted to train as Table General. Apply 84 Leinster road.

TWO Generals Wanted; £26; fare advanced; five Irish servants kept.—The Rector, Combedgere, Tamlaght, Lr.

WANTED, an experienced young General; good cook; wages £30.—O 1751, this office. 22 B

WANTED, a reliable person, age 30 to 40, as General Servant; able to milk if required, mind poultry, fond of children; small homely place; good references, state wages; 7 miles Dublin. Address " Z 2815, General," this office. 22 B

WANTED, experienced, young General, early in December; three in family; wages £28. Apply, with references, Mrs. W. Browne, Abberfield, Naas. 23 C

WANTED, good General, for London; small family; good wages; good reference essential. Apply 79 South Circular road, Portobello.

WANTED, a General for housework and help with children; for Clontarf; wages £16 a year. Address " Z 2896, General," this office. 26 E

WANTED, General, two in family; small washing; £25-30; comfortable home. Apply 1 Merville avenue, Fairview, Clontarf.

WANTED, temporary General; good cook. Apply 10 Lad lane after 6. 28 Upper Leeson street.

WANTED, General, Killiney; fond of children; good wages; girl to train would suit.—D 86, this office. 26 E

WANTED, smart young General, indoor or outdoor; no washing or scrubbing. Apply after 7 o'clock at 1 Vesey terrace, Rathgar.

WANTED immediately for Greystones, General; must be thoroughly reliable; small family three.—D 41, this office.

WANTED, smart young General, family two, South suburbs; must cook and wash well; good cuttogs; comfortable home. Send copies of references, age, wages expected. D 34, this office.

WANTED, thoroughly reliable General; quiet situation, Rathfarnham; send copies.—D 90, this office.

WANTED immediately, Killiney, respectable young General; family two; send copies references.—D 61, this office.

WANTED, young General; small family. Apply after 6 p.m., 14 Villiers road, Rathmr. D 75

YOUNG General, small family, good cook; wages £20, £24. Call at 83 Rathgar road, between 4 and 6.

YOUNG General Wanted, well recommended; small family; modern house. Write, enclosing copy reference, "Mrs. H. J.," Irish Times Branch Office, Kingstown.

YOUNG General Wanted, well recommended; small family; modern house. Write, enclosing copy reference, "Mrs. H. J.," Irish Times Branch Office, Kingstown.

YOUNG Cook; thoroughly understands her business in all its branches; good papers.—M., 2 Stanley Cottages, Mespil road, Dublin.

YOUNG Cook, young, job or permanent, or General in small family; highest reference.—M., 5a Pleasants place, Pleasants street.

YOUNG Cook (country), good superior General; good references.—O 1957, this office.

YOUNG Cook General; nice cook; small family; highly recommended. Apply D 80, this office.

GENERALS DISENGAGED.

DISENGAGED, good General; plain cooking; lady left; gentleman; leaving owing to death of employer. D 25, this office.

EXPERIENCED General, small family; good plain cook; excellent reference.—O 1998, this office.

GOOD General, Protestant, disengaged; North preferred; good reference; state wages. Apply Miss T. Robinson, 4 Lower Mount street, Dublin, Gardiner Co. Fermanagh. 26 E

LADY recommends General; excellent cook; small family; country or town.—Boulter, Glenealy, Co. Wicklow. 25 E

SUPERIOR young General; city preferred; good papers.—O 1960, this office.

SUPERIOR General disengaged; good cook; small family; £24.—R O 883, Irish Times Branch Office, Rathmines.

YOUNG General disengaged; small family; good papers.—O 1975, this office.

YOUNG General, plain cooking, no washing; small family; well recommended.—Little Fitzgerald, Dodsborough, Lucan. 26 E

YOUNG General, good plain cook; indoor or outdoor; city.—O 1986, this office.

YOUNG General, experienced; highly recommended. Seen to-day, 11-1, 24 Main street, Blackrock.

HOUSE AND PARLOURMAIDS DISENGAGED.

A RESPECTABLE young Girl, 20, wishes to be trained as Housemaid or Waitress; good references. D 89, this office.

COUNTRY Girl, R.C., to be trained Housemaid or House Parlourmaid; highly recommended.—O 1910, this office.

EXPERIENCED Parlourmaid or House Parlourmaid or attend invalid lady.—O 1974, this office.

HOUSE Parlourmaid, or Housemaid, or Waitress, or care invalid; recommended.—O 1984, this office.

LADY wishes situation; good House Parlourmaid; R.C.—O, 9 Fitzwilliam square.

PARLOURMAID, disengaged, 5 years in last place, highly recommended.—D 55, this office.

PARLOURMAID, experienced; state wages; also H. Maid; excellent references.—Blackwood's, 41 Lr. Mount st.

SECOND Housemaid, Protestant, disengaged; good reference.—O 1927, this office.

TWO Sisters wish situations, House Parlourmaid, Cook General; same house.—Bridget Reddin, Parnell, Moate, Westmeath.

WANTED, a Place, House Parlourmaid or General in flat.—M. 40, Irish Times Branch Office, Kingstown. 26 C

YOUNG House Parlourmaid, disengaged, seeks situation; satisfactory papers.—O 1958, this office. 26 E

YOUNG Housemaid (to train); good reference.—O 1982, this office.

YOUNG Girl seeks situation as Housemaid, city; well recommended.—O 1962, this office.

YOUNG House Parlourmaid disengaged; small family; good reference.—O 1949, this office.

NURSES DISENGAGED.

EXPERIENCED Children's Nurse disengaged; city or suburbs.—O 1907, this office.

EXPERIENCED Girl will care baby, do housework.—P 49, Irish Times Branch Office, Baggot street Bridge.

PROTESTANT Children's Nurse disengaged; city or suburbs; highest references.—O 1977, this office.

SUPERIOR Children's Maid, R.C.; highest reference.—D 94, Irish Times Branch Office, Kingstown.

YOUNG Girl, good children (indoor) in city; long experience.—O 1922, this office.

YOUNG Girl, good children, help housework; good references.—O 1966, this office.

YOUNG Lady (Protestant) wishes post as Nurse to Baby or Mother's Help; return all duties.—D 70, this office. 26 D

CONTINUED ON PAGE 10.

A BODY-BUILDING BREAD

"Bermaline," rich in all the qualities which go to body-building, is the best bread for children, and is, you will find, the bread they like best to eat.

For the young people are very sound judges—their palates being unspoiled and unprejudiced. They have no "theories." "Yes" and "No" come from their lips with the air of final decision that is born of conviction alone. They know at once what's nice and what isn't, and all say "Yes" to "Bermaline."

Let them eat of it as much as they will, and as often. Give them every chance to become sturdy citizens.

"Bermaline," made from the choicest wheats and malted barley, contains everything necessary for perfect nutrition. It is easily digested, absolutely pure, and emphatically the finest bread—brown or white—for building up sturdy constitutions and making healthy, happy children. See that they get it.

The Proprietors of "Bermaline," MONTGOMERIE & Co., Ltd., IBROX, Glasgow, supply the special ingredients for making "Bermaline" Bread to Bakers who are Agents through out Ireland. "Bermaline" is manufactured in Dublin by PETER KENNEDY, Parnell Street, and is supplied to bread sellers throughout the City.

SERVANT REGISTRY.

HOURS: 10 a.m. to 4 p.m. for Servants.
11 a.m. to 4 p.m. for Ladies.
Saturday 10 a.m. to 1 p.m.

31 WESTMORELAND STREET, DUBLIN. T

COOKS AND DAIRYMAIDS DISENGAGED.

COOK General, highly recommended; other maid kept. D 23, Irish Times Branch Office, Kingstown. 25 C

COOK (General disengaged; understands dairy and poultry. Address " Z 2899, General," this office.

DOMESTICS DISENGAGED.

A1 Mulpeter's, 11 St. Anne st., good Cooks, H'maids, Pmaids, Nurses, Generals, Butlers, Attendants. 24 D

DAILY or Weekly Work Wanted, city; experienced; good references.—O 1954, this office.

GOOD Daily Worker in city; good discharge.—O 1976, this office.

LADY wishes to recommend superior Daily Worker; thoroughly knowledge of all house work; strictly honest and reliable; South side preferred.—D 32, this office.

LADY recommends Woman, Daily Work; Monday excepted.—751, Irish Times Branch Office, Rathmines.

PROTESTANT Woman wants Daily Work or Night Nursing; best references.—23, Irish Times Branch Office, Blackrock.

RESPECTABLE Woman seeks situation, indoor or weekly; highest references.—O 1963, this office.

RESPECTABLE, settled Person wishes Daily Work; well recommended.—409, Irish Times Branch Office, Ranelagh.

RESPECTABLE Woman wishes Daily Work; good reference.—R O 881, Irish Times Branch Office, Rathmines.

WORKING Housekeeper seeks situation, business house; highest reference; city, suburbs.—O 1978, this office.

YOUNG Girl wishes Morning Work, or for any days; highest reference; city, suburbs.—O 1753, Irish Times Branch Office, Baggot street Bridge.

HOUSE AND PARLOURMAIDS WANTED.

A HOUSE Parlourmaid Wanted (Tyrone); wages £30; state age, experience. Address " Z 2911, Maid," this office.

ENGLAND—Experienced, useful Under Housemaid Wanted now; wages £24; state age and send copies discharge.—Mrs. T. B., Abberbourne, Cheltenham. 25 C

EXPERIENCED House Parlourmaid Wanted; good references. Apply after 4 o'clock, to 4 Appian Way.

WANTED, House Parlourmaid, one lady; state wages. Send copies, Mrs. Newport, Instictogs. 22 B

WANTED, young Girl as Housemaid; good laundress. Apply 25 Upper Leeson st. 25 D

WANTED, December 3rd, experienced Nursery Housemaid; must be neat, light washing and mending; wages £26; country; smiles copies, state age. Address " Z 2870, Nurse," this office. 24 C

WANTED, House Parlourmaid; General might suit.—D 5, this office.

NURSES WANTED.

A GENT for NURSES, MAIDS, and ATTENDANTS Miss Bellingham Todd, 6 Grafton st., Dublin. 'Phone 2456. T

DALKEY—Capable Children's Maid Wanted; some housework, darning, mending essential; £28; must have good reference.—O 48, this office. 24 D

LADY Nurse Wanted immediately, cheerful, age 20-28; complete charge child year and half; sleep; maid's daughter preferred; Protestant. Address " Z 2898, Nurse," this office. 25 D

NURSE Wanted, baby, 8 months; young, needlewoman, to nursery and help; good reference essential.—Mrs. Tomlinson, Fairyhill, Blackrock.

WANTED, experienced Nurse, maid baby 14 months; help with three children; send copies of references and state age, salary, etc. Address " Z 2830, Nurse," this office. 23 C

WANTED immediately, experienced Nurse, boy one year, girl four years; no attendance; good wages, send copies references, stating age and experience, Hon. Mrs. Rodolff, Wilmount, Kells, Meath. 25 C

WANTED immediately, experienced Nurse for delicate baby boy, aged 6 months; good fare; genteel post. D 79, this office. 26 D

WANTED, young Girl, for baby. Apply 50 Grosvenor road, Rathmines.

DOMESTICS DISENGAGED.

A1 Mulpeter's, 11 St. Anne st., good Cooks, H'maids, Pmaids, Nurses, Generals, Butlers, Attendants. 24 D

DAILY or Weekly Work Wanted, city; experienced; good references.—O 1954, this office.

GOOD Daily Worker in city; good discharge.—O 1976, this office.

LADY wishes to recommend superior Daily Worker; thoroughly knowledge of all house work; strictly honest and reliable; South side preferred.—D 32, this office.

LADY recommends Woman, Daily Work; Monday excepted.—751, Irish Times Branch Office, Rathmines.

PROTESTANT Woman wants Daily Work or Night Nursing; best references.—23, Irish Times Branch Office, Blackrock.

RESPECTABLE Woman seeks situation, indoor or weekly; highest references.—O 1963, this office.

RESPECTABLE, settled Person wishes Daily Work; well recommended.—409, Irish Times Branch Office, Ranelagh.

RESPECTABLE Woman wishes Daily Work; good reference.—R O 881, Irish Times Branch Office, Rathmines.

WORKING Housekeeper seeks situation, business house; highest reference; city, suburbs.—O 1978, this office.

YOUNG Girl wishes Morning Work, or for any days; highest reference; city, suburbs.—O 1753, Irish Times Branch Office, Baggot street Bridge.

HOUSE AND PARLOURMAIDS WANTED.

A HOUSE Parlourmaid Wanted (Tyrone); wages £30; state age, experience. Address " Z 2911, Maid," this office.

ENGLAND—Experienced, useful Under Housemaid Wanted now; wages £24; state age and send copies discharge.—Mrs. T. B., Abberbourne, Cheltenham. 25 C

EXPERIENCED House Parlourmaid Wanted; good references. Apply after 4 o'clock, to 4 Appian Way.

WANTED, House Parlourmaid, one lady; state wages. Send copies, Mrs. Newport, Instictogs. 22 B

WANTED, young Girl as Housemaid; good laundress. Apply 25 Upper Leeson st. 25 D

WANTED, December 3rd, experienced Nursery Housemaid; must be neat, light washing and mending; wages £

Mr. J.M. HOGGE, M.P., M.A.
Writes:—

busy public man is the ability to
ford to be out of touch with events,
erefore impossible. During several
in sixteen or eighteen hours a day
ave relied on Phosferine to keep
sferine extremely useful taken at
e tablet form is very convenient—
it keeps one in the stride. One
cing oneself up is concerned without
point of Phosferine—it deals out
ration just as, and when and where
moreover, as I have proved, a
y, and parents will find it a health-
onic medicine."— October 4th, 1923.

ting benefit upon everybody's system,
dy naturally, and is given with
ldren as to adults. The advantage
e—it makes you well and keeps you fit.

ferine
OF ALL TONICS FOR

kness	Lassitude	Nerve Shock
cay	Neuritis	Malaria
stion	Faintness	Rheumatism
dite	Brain Fag	Headache
	Anæmia	Sciatica

e 3/- size contains nearly four times the 1/3 size.

eal leather
r Footwear, so
GET'
r real
SUGGET
WATERPROOF BLACKPOLISH
TRADE MARK
STOPS THE WET
PROTECTS LEATHER
Dublin
LTD.
ublin

Dance Frocks, delightful & distinctive selection at Newell's, 76 Grafton St., Dublin.

SHERRY
the BEST BOOT for strong wear.
Test it and Prove. Made in Ireland.
Agents apply to McDowell and Son, Ltd., Ballymena.

ril Posters and win £12,000

Home Oats
e economical
er of flavour
feature of the rich nutty
milled at Drogheda in our
—considerably less of our
make the porridge. Foreign
utclassed by—
N & HILL'S
OATMEAL
IME NEW CROP.
MILLERS, DROGHEDA.

FROM THE LEGAL DIARY.

LAW NOTICES—Tuesday, Nov. 27, 1923.

HIGH COURT OF JUSTICE.—Chancery Division.—Lord Chief Justice of Ireland—In Lunacy. Before the Examiner at 11.30—Yeh, an., P. E. O'Donnell; sol. s. Yeh. Chilian. Lord Chief Justice's Chambers. Before the Chief Clerk at 11.30—Nicholson, a minor.

ROLLS COURT.—In Court No. 2. Petition—Companies Acts and Gavin Low, Ltd. Motion—Behan v. Malone; Laffan v. Rvan. Before the Chancellor's Clerk (Room 59) at 11.30—Thompson's Motor Car Co., Ltd.

CHANCERY JUDGE.—Before the Right Hon. Mr. Justice Fitz in Court No. 1 at conclusion of King's Bench Division List. At Chambers—Ryrie v. Ryrie; Companies Acts and Drumcollogher Motor Co., Ltd.; Beatty v. Moran; Taylor v. Taylor; Joyce v. Leicester; Henry v. Henry; Bartlett v. O'Callaghan v. Sullivan; M'Swiney v. Attorney-General; Lowry v. M'Glue; Bath M'Mullan.

CONSOLIDATED TAKING OFFICE.—Master Kilbride at 12—Youvell to Dillon (at taxation), Sinnott and Co., E. and G. Singleton. Master Deasy at 11—Expirty Taxations. O'Dogherties, minors, v. Jordan. Master Macnamara at 12—Byrne, deed, Fleming and Co.; Perowne v. Russell, Moorehead and Wood.

LAND JUDGES.—Before the Hon. Mr. Justice Wylie in Court No. 3 at 11. Conveyance will be executed at 11 o'clock. Attestants to attend in Court.

KING'S BENCH DIVISION.—In Court No. 1 at 11. Crown Side—Exparte Motions. Civil Side—Exparte Motions. Summons—Hogan v. Hogan. On Notice—Hawkins Motor Co., Ltd., v. Hoscher; Cherrick and others v. Lootry M'Connon v. Lavery.

MICHAELMAS SITTINGS FOR TRIALS BY JURY.—Before the Right Hon. Mr. Justice Dodd in Court No. 4 at 11. City Common—Goldberg v. M'Goras (succession); the Navy, Army and Air Force Institutes v. Mollett; money received; Non-Jury—Oilmens v. Taylor; possession.

COURT OF THE IRISH LAND COMMISSION.—Land Purchase Acts. Before the Right Hon. Mr. Justice Wylie, at the Law Courts, Dublin Castle, in Court No. 5, at 11 o'clock—Exparte Applications. Chamber—Edwin B. Livingston and another, allottee; Sarah J. Percy Knox-Gore &c.; Alice E. M. Gore-Booth and ors., &c. In Court—Ralph F. G. Crosby, Lord Maximilian G. Townley and ors., &c.; Rudy E. Todd, &c., motion. Case in which Closing Day has been fixed. Edwin B. Livingston and another, allottee. Chambers. Before Mr. Lynch, at 11 o'clock—Kilcoy Library. Before Mr. Jeffer White, at 11 o'clock—Francis T. Bacon and ors. (L.C. 8184); Bond v. Bacon and ors. (L.C. 8125); discharge refused. Before Mr. Sullivan, at 12.30 o'clock—Thomas (C.D.B. 10080); costs.

BEFORE THE RIGHT HON. THE RECORDER.—At Court No. 3, Dublin Castle, at 11 o'clock. Hearing. Damage to Property Commencing July, 1923. Applicant—Patrick J. Carberry; Michael Conbhia; Peter J. Black; Michael Neary; Edward Cochrane; John Beatson and Co.; Christopher Cummins; Edward Cummingham; Mary Barton; John Mc-Arthur (Guinness, Son, and Co.); Owen Martin; Wood; John Wood, Crowe, Wilson, and Co. (for Mary Clarke); R. Beamish and another; Ellen Fitzgerald; Edward Buckler (Greenmount Spinning Co.); Mary Byrne; dau.; Belfast Banking Co.; Messrs. A. Britain; Mary Burns; Thomas Bowles; Peter Donnelly; James Carroll; T. G. Coldwell; Elizabeth Cunningham; Patrick P. Murphy; Chas. Gardiner, and Co.; Mary Doris; Eason and Sons, Ltd.; Thomas Davis; Dublin Artisan Dwellings Co.; Bernard Keogh.

BANKRUPTCY.—Before the Chief Registrar, at 11 o'clock—Arrangt. with Sc. E. P. Collins (Cromwell's comp., P. Kirwan); arrangt. with Sc. E. P. Collins (Murphy, pr. 38, and vol. Keating and Keating); arrangt. pr. Sc. E. P. Collins (Sc. No. 1); arrangt. do., Casey, Clay, and Collins; Ward, do., do.; arrangt. do., Casey, Clay, and Collins; Cooper, vol. Sc. E. P. Collins and Co.

BEFORE THE RIGHT HON. THE LORD CHIEF JUSTICE OF IRELAND.—A Grand Jury to attend Chambers, at 11 o'clock—Commission book.

£1 TO £1,000
Advanced at KELLY'S Great Central Money Office, 48 FLEET STREET
(Westmoreland street). Deposits on deposit of Jewels, Antique and Modern Plate, and any other Valuable Property.
Telephone—2497.

REDUCTION IN PRICE

"A mine of health in every Flagon."

GILBEY'S RUBICON AUSTRALIAN BURGUNDY

The finest production of Australian Vineyards.

Shipped direct, bottled and guaranteed by

NOW 4/6 PER FLAGON (Equal to a bottle and a half).

W. & A. Gilbey Ltd.

When Coughs & Colds Commence

Use the safe and pleasant remedy.

In hundreds of homes Veno's Lightning Cough Cure has the place of honour in the medicine cupboard right in front. That is because for the best part of a generation mothers have known that it stops the cough and prevents all serious bronchial complications.

New balsamic extracts, highly approved by the medical profession, have recently been added, making the preparation the most effective bronchial remedy in existence. Very pleasant and safe for the youngest child.

Price 1/3, Family Size 3/- All Chemists

Veno's LIGHTNING Cough Cure

DUBLIN CORPORATION.

THREE RESOLUTIONS OF CONDOLENCE.

At a meeting of the Dublin Corporation yesterday, a resolution of sympathy was passed with the relatives of the late Mr. Andrew O'Sullivan and Mr. Dennis Barry, both of whom died as a result of the hunger-strike.

The Lord Mayor, in supporting the resolution, said that, while it was not for him to discuss the ideals which prompted these young men to sacrifice their lives, he still must say that not for a long time had anything more sad appeared in the public Press than the account of how poor O'Sullivan died.

On the motion of the Lord Mayor, a resolution of sympathy with the widow and family of the late Sir Andrew Beattie was passed, as was also a resolution of condolence with Councillor Gately on the death of his wife.

CHEQUE NO CHATTEL.

COMPENSATION FOR LOSS NOT RECOVERABLE.

At the Dublin City Sessions yesterday, the Recorder continued the hearing of claims for compensation in regard to damage to property.

In regard to the claims of certain firms, who had given cheques for various sums to men armed with revolvers in respect of goods the firms had purchased from Northern concerns, it was argued as to whether the firms had a legal right to the recovery of the amounts so paid away.

Mr. Robert T. Barrett, trading as R. and A. Barrett, Westland row, claimed £12 5s. 6d., an amount due by him to Alexander Finlay, Limited, Belfast, which was paid by him by cheque under duress to armed men, purporting to act for the North-East Ulster Boycott Department.

Mr. Kelly appeared for Mr. Barrett, and Mr. Costello said that he appeared for the Minister for Finance in all the cases respecting cheques.

The Recorder said that the whole question was whether a cheque was a chattel within the meaning of the Act. He would report in favour of the claimants, if he could, as he could not distinguish between the manner in which these firms were compelled to pay out money and armed robbery.

Mr. Costello said that the whole policy of the Act passed by the Dail was to give compensation for damage to physical property. Unless it was taken from a bank, money, as money, was outside the section. Even if a cheque were a chattel it would have no intrinsic value beyond that of the 2d. stamp. It could be only a chattel as a piece of paper in common law there was no property in a cheque.

Mr. Kelly said that the transactions in question was peculiar. The cheques were drawn at the revolver point, and the applicants were prevented from stopping payment on them. The result was that the Boycott Committee wrongfully possessed themselves of irrecoverable cheques.

The Recorder held that he would have to dismiss the application in all the cases. He would be very glad, if he could do so, to report that the applicants be indemnified, but he was precluded by the Statute, which was perfectly clear.

Assuming that a cheque was a chattel, its value amounted only to that of the paper and the stamp. As an unaccepted bill of exchange, it became of value only when the bank paid it. The loss was the loss to the person who claimed, and it was caused by the wrongful act of compelling him to sign his name to a piece of paper.

These traders, said his lordship, were shockingly treated, and, although it was impossible for him to report in their favour under the Act, he earnestly hoped that the State would indemnify them.

Mr. Wade, the Agent-General in London for British Columbia, announces that an anonymous English donor has offered a collection of 30 paintings to form the nucleus of a Provincial Art Gallery.

MURDER OF INFANT.

DEATH PENALTY FOR BRUTAL CRIME.

At the Dublin Commission yesterday, Patrick Aylward, farmer, of Rochestown, Mullinavat, Co. Kilkenny, was sentenced to death for the murder of William Holden, an eighteen months old infant, at Rochestown on April 21 last. This is the seventh death sentence imposed at the present Commission.

The prosecution was conducted by Mr. Carrigan, K.C., and Mr. Dudley White, K.C. (instructed by the Chief State Solicitor). Mr. M. J. Lennon (instructed by Mr. P. R. Buggy) defended.

Mr. Carrigan, stating the case to the jury, said that the prisoner was charged with a crime as terrible as could be committed. He was charged with having taken a helpless infant from its bed, put it across a fire, and roasted it in such a way that it died within twenty-four hours. It was inconceivable that such a thing could happen, but the evidence would prove that it did happen.

Patrick Holden, father of the infant, lived with his wife and eight children close to where the prisoner lived. On the day of the occurrence the infant, William Holden, was left in bed near the fire. The father and the mother were out. The house was locked on the inside, the children were there, and the key was left in charge of Patrick Holden, the eldest boy.

It appeared that the prisoner had been on bad terms with the Holdens on account of alleged trespassing by fowl and goats. However, on the day of the crime he came to the Holdens' house and said that he would put an end to the trespassing. He took up the child, brought it to the fire, and put its back against the bars or across the top of the fire. The little boy, Patrick Holden, endeavoured to rescue the child, but he was powerless.

The prisoner, it would appear, left the child across the top of the grate. After he left the house the children took the infant, whose clothes were on fire, and quenched them in a bucket of water, and put the child back to bed. When the father came home a doctor was sent for, and neighbours came and put the child into cotton wool.

The case would rest on the evidence of the children. The infant had a terrible burn from shoulder to shoulder on the back, which would correspond with the description of being placed against the bar of the grate.

Dr. Matthew Patrick Coughlan, examined by Mr. Dudley White, said that on April 22 he attended at Holden's house, where he found the infant in a state of collapse and charred all over the back. There were burns on both arms towards the elbows. The burns on the back were the cause of death, and they could not have been caused except by placing the infant on the bars of the grate. Witness knew the prisoner, whom he considered to be a degenerate, but still responsible for his actions.

Patrick Holden, a boy of about nine years, gave evidence that when the prisoner came in he locked the door and said, "What do you want to leave the goats in the haggard for?" He then seized the child and held it over the fire back downwards. Witness struggled with him, but was not able for him. Prisoner walked out of the house, leaving the child on the fire. The child's clothes were on fire, and witness quenched the flames with a bucket of water.

Michael Holden, a younger brother, corroborated as to the placing of the infant on the fire.

Mrs. Mary Holden, mother of the dead child, gave evidence that prisoner on two occasions struck her with a stick. She gave other instances of his violence.

Dr. Hackett, medical officer, Mountjoy Prison, stated that from his observations he saw nothing to indicate that the prisoner was not responsible for his actions. There was no sign of degeneracy.

For the defence, James O'Keeffe, farmer, who lives half a mile from the scene of the occurrence, gave evidence that he was in Aylward's house that evening between 4.45 and 5 o'clock, the hour at which the burning was said to have taken place. Aylward and his brother were having tea when he went into their house. Witness remained until 9.15 and prisoner was there all the time.

John Aylward, aged 75, brother of the prisoner, who lives near him, gave evidence corroborating that of the last witness as to the time the accused was in the house.

The jury, after ten minutes' deliberation, found the prisoner guilty. The foreman said that a majority of the jury recommended the prisoner to mercy.

On being asked if he had anything to say as to why sentence of death should not be pronounced upon him, the prisoner declared that he was innocent, exclaiming: "God forgive the woman who put that lie on me."

The Lord Chief Justice said that he agreed with the verdict. The evidence could leave no doubt on the mind of any reasonable person that the prisoner was guilty. He would communicate the recommendation to mercy to the proper quarter, but he could not hold out any hope of mitigation of the sentence which he was about to impose.

Having assumed the black cap, the Lord Chief Justice then sentenced the prisoner to be hanged on Thursday, 27th December.

ALLEGED HOLD-UP.

NATIONAL SOLDIERS REMANDED IN CUSTODY.

Sergeant-Major Thomas Murtagh and Private John Fox, Beggar's Bush Barracks, were remanded in custody in the Northern Police Court, Dublin, yesterday, charged with "holding up," with intent to rob, James Maguire, and also with assaulting him. They were further charged with "holding up" and assaulting two unknown men.

It was alleged that about midnight on November 23 Maguire was "held up" by the defendants at the corner of Fownes street and Temple Bar. They were about to search him when a policeman appeared on the scene and they ran away. They were arrested at O'Connell Bridge. Murtagh had in his possession two watches, which he said belonged to other soldiers; a cigarette holder, which he got from his wife, and 12s. 6d. in cash, which was his own. The sum of £2 15s. 9d., a cigarette case, two keys, and some papers were found on Fox.

When charged Fox said that they were intelligence officers and had authority to search. The Director of Intelligence contradicted that.

Mr. J. W. Davis prosecuted, and Mr. P. H. O'Reilly defended.

Thousands of ladies keep a box of Martin's Pills in the house. Those who use them recommend them, hence their enormous sale. Price 5s. Sold by all Chemists and Stores; or post free from Proprietors, Martin, Chemists, Southampton.—(Advt.)

IN THE THEATRES.

ULSTER PLAYERS AT THE GAIETY.

"THE SKIPPER'S SUBMARINE."

The Ulster Players have returned to the Gaiety Theatre, Dublin, with a play that made a full house laugh last night as they thought that only "Thompson" himself could make them laugh. "The Skipper's Submarine," by Mr. Charles K. Ayre, is "quare an' dhroll," to use a Laganside expression for something exceedingly funny. The Skipper (Mr. Gerald MacNamara) is Peter Rooney, Nationalist and Hibernian, master of the Ardkeel trawler, "Bluebell," who while out on a semi-clandestine fishing expedition in November, 1917, sinks a German submarine by mistake. He is made a "hayro" of, and gets a presentation of £100, which, when the fun is all disentangled, comes in handy as a fortune for his daughter, Minnie (Miss Marion Crimmins) and her sweetheart, Willie Burns (Mr. Walter Kennedy).

Mr. MacNamara has never played a better part or made more, in the easiest of ways, of what the author has given him. Rooney, expecting to be hanged for sinking a British war vessel, is as naturally funny as when his head is turned with the glory that has unexpectedly come upon him, and happier than ever in his life, "except for the pledge."

After him, the laughs of the audience went to Miss Crimmins for a performance that was as light-hearted as it was real. Her very expressive Ulsterisms, such as, "He'll get the quare gunk," "You're in bad twist," might not have conveyed their full significance to a Dublin audience, but her presentation of Minnie was understood and loved by all.

There are other characters more or less real in the comedy, but the introduction of Sam Dawson, the local shopkeeper, is the least explainable.

The new comedy was preceded by Mr. Rutherford Mayne's "The Turn of the Road," an old Dublin favourite.

To-night, "Fee-Faw-Fum" (first time in Dublin) and "Loaves and Fishes."

THEATRE ROYAL.

There are many good things in the absurdly named musical comedy revue, "Shuffle Along," which was presented last night to full "houses" at the Theatre Royal, by Mr. P. M. Turner. There are nine scenes, all of which include pretty dances, in which graceful young women pirouette very prettily to lively music. The dialogue is for the most part frivolous and somewhat meaningless, but the action saves it from condemnation, for the leading actors know their business, and make good throughout the piece. The stage spectacle is attractive, and some of the settings may be described as gorgeous, particularly that which is called Shuffle Inn, the Golden Cornfield. The Japanese Fête and the Eastern Harem are very fine examples of stage scenery. There is some good chorus singing, and an octette sang several songs very creditably. Gertie Mayne and Dorothy Venton, as the soloists, were very good; Stan Paskin, in the rôle of Silas Shuffle, kept the ball of comedy rolling throughout the nine "Shuffles," and he was ably supported by Arthur Kingsley, Tony South, R. Walker, William Russell, J. Fredericks, H. Wentworth and H. Remington.

QUEEN'S THEATRE.

Large audiences at the Queen's Theatre last night enjoyed "The Face at the Window," a melodrama. The cast performed its task with energy. The detective, Goaffet, played by William Macready, was a good presentation, and the mysterious Lucio by a new actor, convincingly personated by William Melvyn. Another good performance was given by Valentine Vousden, who played Dr. Le Blanc. Edna Godfrey Turner played Marie de Brisson very well, while good comedy was provided by Billy Irving as Peter Baldsbury. Others who deserved credit were George Wallace (Henri de Brisson), Donald Edwardes (Lucien Cortier), Molly Douglas (Babette), and Isabel Norman (La Pinaud).

CLYMPIA THEATRE.

At the Olympia Theatre last night, Mr. Frank Wesley presented "Footlight Frolics," a very pretty musical comedy revue. It consists of seven well-staged scenes. The first, entitled "Footlight Villas," is extremely amusing, the principal mirth-maker being Tommy Gibson. Bertram Agar was an excellent film producer, while the "film stars" all acquitted themselves admirably. The other scenes were "A Railway Run On New Lines," a film studio on a race course; "A Registry Office," "The Rehearsal Room," "Somewhere," and a "Carnival." There were several good songs, and the dancing was of a high standard. Altogether the performance was very good, and the programme, which will be repeated twice nightly during the week, should attract large audiences.

TIVOLI THEATRE.

Harry Wilkinson's presentation of the Musical Excelsas, in a "vocal and musical extravaganza," was the outstanding item of the programme at the Tivoli Theatre last night, and the performance was a very meritorious one. The four artistes are accomplished singers and instrumentalists. George Formby, jun., a singer and comedian, was well received; Cora Corina, character comedienne; and Tom Fox, were also good in the comic elements. A pretty dancing act, with songs, was given by the Sisters Vesta, and Mlle. and M. Somroff appeared in a whistling and dancing act. The Ladriglos contributed an athletic display.

DUBLIN PAROCHIAL MISSION.

The Dublin Parochial Mission was continued at St. John's Church, Sandymount, yesterday, when Services were held for women at 11.30 o'clock; for children at 5, and a great Mission Service at 8 o'clock. The missioners were the Rev. J. C. Fitzgerald and the Rev. W. F. Cullen. Similar Services will be held daily during the week.

When charged Fox said that they were intelligence officers and had authority to search. The Director of Intelligence contradicted that.

Mr. J. W. Davis prosecuted, and Mr. P. H. O'Reilly defended.

A Harvest Festival Service was held in Saint Patrick's Church, Dalkey, yesterday, when the Rev. Canon Hamilton preached. The church was decorated with flowers, fruit, and vegetables, and the collection was in aid of the Church Restoration Fund.

Meetings will be held to-day and until Friday at 4.30 and 8 p.m.

A large rug was stolen from Esher (Surrey) Parish Church on Saturday, and at Horsham Parish Church offertory boxes were emptied.

STOLEN JEWELS IN COFFEE POT.

ALLEGED THEFTS BY RAILWAY GUARD.

PASSENGER'S TRUNK RIFLED.

The charge of stealing jewellery to the amount of £2,000 from a trunk while it was in transit from Leamington Spa to Ireland was preferred at Salford yesterday against Guard Evan Salisbury, 38, of Ermine road, Chester, who appeared on remand, charged with stealing postal packets from a train.

Dealing with the first charge, counsel said that when the accused was taxed with the theft he admitted taking the jewellery, saying that he broke up the jewel box and, after removing the contents, threw it through a van window. Most of the jewellery, which was the property of a widow named Mrs. B. McClentosh, who was travelling to Ireland, was recovered from his lodgings.

Counsel added that when the accused was searched there were found in his possession 21 keys of different sizes.

Mrs. C. A. Jones, of 63 Ermine road, Hoole, Chester, said that the accused came to the house and threw some jewellery on to the bed, and asked her in Welsh to take care of it for him. She put it in a coffee pot, and later handed it to a police officer who came to make inquiries.

The accused was committed to the Assizes on both charges.

ATTEMPTED ROBBERY.

ARMED MAN KNOCKED DOWN BY MOTOR CAR.

An Edenderry bank official going towards Philipstown in a motor car yesterday at 10 o'clock was fired at in the neighbourhood of Philipstown. He saw two men on the road, who tried to stop him, and he ran the car up against them, knocking one of them down. The men fired shots at him. A bullet went through the wind screen of his car and into the leather coat which he was wearing. He was slightly injured in the face by the splinters of glass. The official had about £2,000 in his possession.

ST. PATRICK'S GUILD.

THREE-DAY BARGAIN FAIR OPENED IN DUBLIN.

A Christmas bargain fair in aid of St. Patrick's Guild, 50 Middle Abbey street, Dublin, was opened by Viscountess Gormanston yesterday at the Engineers' Hall, Dawson street, Dublin.

Mr. E. J. Kelly, D.L., who presided at the opening, said that for three days St. Patrick's Guild would make an appeal to the charitable people of Dublin. The Committee of the Guild considered that there was no charity which had so great a call upon the people of the city. Their work was amongst the poorest of the poor, and it included the relief of suffering babies, which were a heavy responsibility upon the mothers. They wanted to continue the work, and for that reason they made a most earnest appeal to the people of Dublin for support.

Viscountess Gormanston, in declaring the fair open, said that it was unnecessary for her to add anything to what Mr. Kelly had said. It only remained for her to wish the fair every success.

The stalls, which are under excellent management, are very well stocked with choice and moderately-priced goods. Dancing and other amusements are provided.

PLAY-WRITING FOR ALL.

PRODUCER MORE IMPORTANT THAN AUTHOR.

The principal guest at the Dublin Rotary Club luncheon yesterday was Mr. Henry Morrison (Gerald Macnamara, of the Ulster Players), who entertained the company for three-quarters of an hour with an intensely humorous description of how play production might be made easy.

Mr. Morrow began by laying down the undeniable fact that the first thing necessary for the proper production of a play was an author; but the author was only a starter, as the producer did the real work. Authors were divided into two classes—the dead and the living. The plays of a dead author were the easiest to produce, as a living author could ruin a play by his interference with the producer. One reason why Shakespeare's plays were so popular was that their author was dead, and, therefore, could not interfere with their production.

Mr. Morrow then gave a running sketch of a four-act drama of his own, the scene of which is laid in the County of Down, the leading characters being one William John Jameson, a rabid teetotaller, and his daughter, Agnes Anne. The drama is made intensely interesting throughout by reason of the contrast of characters, and Mr. Morrow kept his audience in perpetual laughter by his delightful recital.

NATIONAL LITERARY SOCIETY.

ANNUAL GENERAL MEETING.

The annual general meeting of the Irish National Literary Society took place last night at 16 Dawson street, Dublin, under the presidency of Sir William Thompson. The Hon. Secretary's report was read and adopted. It showed that the Society was in a good position, and that the lectures delivered during the past session were well up to the standard at which they aimed.

Professor George Sigerson, M.D., was re-elected President of the Society, and the following were re-elected Vice-Presidents:—Dr. Michael P. Cox, the Rev. T. A. Finlay, M.A., S.J.; Professor Mary Hayden, M.A.; Mrs. M. A. Hutton, Professor Douglas Hyde, Litt.D.; Professor R. A. S. Macalister, M.A., Litt.D.; Mr. Edward Martyn, Professor George O'Neill, M.A., S.J.; Miss Sarah Purser, R.H.A.; and Professor Louis Purser, Litt.D., S.F., T.C.D.

Mr. Joseph Holloway, M.R.I.A.I., was re-appointed Honorary Librarian, and the positions of Honorary Secretary and Treasurer were re-filled by the appointments of Mr. William Dawson and Mr. George Norman respectively.

The Society's plans for the ensuing session were discussed, and the meeting came to an end.

END OF FERTILISING INDUSTRY STRIKE.

About 150 workers employed in the fertilising industry and 200 carters resumed work yesterday morning, thus bringing the last of the Dublin strikes to an end. Reductions of 6s. on the original demand for a "cut" of 16s. were agreed to by the fertilisers and reductions of 3s. on the original demand for 8s. were accepted in the case of the carters.

N.A.P. TYRES.

An exhibit which is attracting much attention at the Commercial Motor Show, Olympia, is the Macintosh N.A.P. tubeless pneumatic tyre. This tyre—"the tyre which cannot puncture"—is now well known, and tributes to its efficiency are daily received from users who have given it searching tests under all conditions of road and weather. Its mileage capacity is remarkable: mileages up to 50,000 miles have been reported. The Macintosh N.A.P. press-on type tyre is also exhibited. This is a comparatively recent development, and is specially designed to replace solid tyres on the heavier type of commercial vehicle. The fact that many large public companies are equipping their entire fleets with these tyres is sufficient testimony to their efficiency. Another exhibit of note on the same stand is the Macintosh tractor tyre, an endless rubber tyre, constructed to stand the severe strain and excessive weight which tyres of this description are called upon to bear. It is now generally acknowledged that this tyre is a great improvement on the old-fashioned steel wheels.

NEWS IN BRIEF.

The Right Hon. W. F. Massey, Prime Minister of New Zealand, had an audience of the King at Buckingham Palace yesterday morning.

The Turkish railway strike, which has paralysed communications for a week, was terminated yesterday by the men's acceptance of the companies' terms.—(Reuter.)

Brigadier-General the Earl of Lucan and the Hon. Sir Harry Stonor have succeeded the Earl of Bradford and Mr. Harry Verney as Lord and Groom-in-Waiting to the King. The Lady Elizabeth Dawson has succeeded the Lady Mary Trefusis as Lady-in-Waiting to the Queen.

TURKISH TOBACCO INDUSTRY. — A Reuter's Constantinople message states that the Economic Commission has decided in principle against the renewal of the concession to the Tobacco Regie, against which Turkish tobacco growers have been agitating.

LONDON CHURCH FOR SALE.—The last Service at St. Jude's Church, Whitechapel, was held on Sunday evening. The site, in Commercial street, is to be sold, the benefice having been joined to St. Mary's, Whitechapel. St. Jude's was built in 1848. In the parish, Jews outnumber Christians in the proportion of 40 to 1.

LONDON RAILWAY MISHAP.—As the 8.25 a.m. train for the North of England was being brought empty into St. Pancras Station, London, yesterday morning, one of the coaches became derailed and was badly smashed, completely blocking the main line on some points. The mishap, happening as it did during the dense fog, completely disorganised the traffic.

SUICIDE IN ST. PAUL'S. — A verdict of suicide while of unsound mind was returned at the inquest, in the City Coroner's Court, London, yesterday, on Mr. John Tysoe Smith, 47, who came to London on business last week, and was found shot in St. Paul's Cathedral on Thursday. It was stated that the deceased had suffered from neuritis and had been depressed.

AN AUSTRALIAN HOLD-UP.—The Melbourne Coroner has committed Angus Murray and Richard Buckley for trial on the charge of having murdered Mr. Berriman, manager of the Hawthorn branch of the Commercial Bank of Australia, who was shot at Glenferrie on October 8, and robbed of £1,850. A man named Leslie Taylor has been committed for trial on the charge of aiding and abetting. —(Reuter.)

INQUEST FURTHER ADJOURNED. — The inquest, which was resumed at Fulham yesterday regarding the death of the two children, Sonia and Jane Katzman, who were found gassed in their nursery at West Kensington Mansions, their nurse, Dora Sadler, being at the same time discovered in an unconscious condition, was further adjourned to December 17, as the nurse is not yet sufficiently recovered to be able to attend.

MULTI-MILLIONAIRE'S HOBBY.—The late Mr. Maurice Marcus, of Redhill, Surrey, whose will was filed that he was a multi-millionaire, was a firm believer in the value of hobbies, and devoted most of his spare time to weaving mats for his choice collection of Chinese and Japanese porcelain. Mr. Marcus amassed his wealth in South Africa, where, prior to the Jameson Raid, he was frequently brought into contact with Cecil Rhodes. He was an intimate friend of Barney Barnato.

DEATH OF NOTED TRAVELLER. — Brigadier-General George Pereira, whose death at Kangse, on the Thibetan border, is reported, people of Dublin. The Committee of the Guild considered that there was no charity which had so great a call upon the people of the city. Their work was amongst the poorest of the poor, and it included the relief of suffering babies, which were a heavy responsibility upon the mothers. They wanted to continue the work, and for that reason they made a most earnest appeal to the people of Dublin for support.

Viscountess Gormanston, in declaring the fair open, said that it was unnecessary for her to add anything to what Mr. Kelly had said. It only remained for her to wish the fair every success.

The stalls, which are under excellent management, are very well stocked with choice and moderately-priced goods. Dancing and other amusements are provided.

PLAY-WRITING FOR ALL.

PRODUCER MORE IMPORTANT THAN AUTHOR.

The principal guest at the Dublin Rotary Club luncheon yesterday was Mr. Henry Morrison (Gerald Macnamara, of the Ulster Players), who entertained the company for three-quarters of an hour with an intensely humorous description of how play production might be made easy.

Mr. Morrow began by laying down the undeniable fact that the first thing necessary for the proper production of a play was an author; but the author was only a starter, as the producer did the real work. Authors were divided into two classes—the dead and the living. The plays of a dead author were the easiest to produce, as a living author could ruin a play by his interference with the producer. One reason why Shakespeare's plays were so popular was that their author was dead, and, therefore, could not interfere with their production.

Mr. Morrow then gave a running sketch of a four-act drama of his own, the scene of which is laid in the County of Down, the leading characters being one William John Jameson, a rabid teetotaller, and his daughter, Agnes Anne. The drama is made intensely interesting throughout by reason of the contrast of characters, and Mr. Morrow kept his audience in perpetual laughter by his delightful recital.

NATIONAL LITERARY SOCIETY.

ANNUAL GENERAL MEETING.

The annual general meeting of the Irish National Literary Society took place last night at 16 Dawson street, Dublin, under the presidency of Sir William Thompson. The Hon. Secretary's report was read and adopted. It showed that the Society was in a good position, and that the lectures delivered during the past session were well up to the standard at which they aimed.

Professor George Sigerson, M.D., was re-elected President of the Society, and the following were re-elected Vice-Presidents:—Dr. Michael P. Cox, the Rev. T. A. Finlay, M.A., S.J.; Professor Mary Hayden, M.A.; Mrs. M. A. Hutton, Professor Douglas Hyde, Litt.D.; Professor R. A. S. Macalister, M.A., Litt.D.; Mr. Edward Martyn, Professor George O'Neill, M.A., S.J.; Miss Sarah Purser, R.H.A.; and Professor Louis Purser, Litt.D., S.F., T.C.D.

Mr. Joseph Holloway, M.R.I.A.I., was re-appointed Honorary Librarian, and the positions of Honorary Secretary and Treasurer were re-filled by the appointments of Mr. William Dawson and Mr. George Norman respectively.

The Society's plans for the ensuing session were discussed, and the meeting came to an end.

END OF FERTILISING INDUSTRY STRIKE.

About 150 workers employed in the fertilising industry and 200 carters resumed work yesterday morning, thus bringing the last of the Dublin strikes to an end. Reductions of 6s. on the original demand for a "cut" of 16s. were agreed to by the fertilisers and reductions of 3s. on the original demand for 8s. were accepted in the case of the carters.

N.A.P. TYRES.

An exhibit which is attracting much attention at the Commercial Motor Show, Olympia, is the Macintosh N.A.P. tubeless pneumatic tyre. This tyre—"the tyre which cannot puncture"—is now well known, and tributes to its efficiency are daily received from users who have given it searching tests under all conditions of road and weather. Its mileage capacity is remarkable: mileages up to 50,000 miles have been reported. The Macintosh N.A.P. press-on type tyre is also exhibited. This is a comparatively recent development, and is specially designed to replace solid tyres on the heavier type of commercial vehicle. The fact that many large public companies are equipping their entire fleets with these tyres is sufficient testimony to their efficiency. Another exhibit of note on the same stand is the Macintosh tractor tyre, an endless rubber tyre, constructed to stand the severe strain and excessive weight which tyres of this description are called upon to bear. It is now generally acknowledged that this tyre is a great improvement on the old-fashioned steel wheels.

LATE DENIS BARRY.

BODY GIVEN TO RELATIVES.

The remains of Denis Barry, who died during the hunger-strike at the Curragh Camp, have been handed over to the relatives. They lay in the Newbridge Town Hall last night, and the funeral will take place to Cork to-day.

In the King's Bench Division yesterday, before Mr. Justice Pim, in the case of the King (at the prosecution of Bartholomew Barry) v. General Richard Mulcahy, Minister of Defence, and Commandant Maguire, General Military Hospital, Curragh Camp,

Mr. Lynch, K.C., with whom was Mr. Conor Maguire (instructed by Mr. O hUadhaigh) said that this was an application for an order that a writ of *mandamus* do issue, directed to General Mulcahy and Commandant Maguire, for the delivery of the body of Denis Barry, deceased, lately interred at the Curragh Camp. In view of the events that had happened since his lordship granted leave to issue this notice of motion he apprehended that practically the only question to be decided was the question of costs, and with a view to having his lordship's determination on the matter he (counsel) was proceeding with the motion.

Mr. T. Sullivan, K.C., and Mr. J. O'Byrne (instructed by the Chief State Solicitor), appeared for the respondents.

After hearing the affidavits and arguments in the case, Mr. Justice Pim said that it was not necessary now to decide the question of handing over the body. If he gave costs it would be a decision that the claim was incorrect one. The order would be "no rule and no costs."

CHARGE AGAINST FARMER.

ALLEGED ATTEMPT TO MURDER CIVIC GUARDS SERGEANT.

At a Special Court in Cork yesterday, James Collins, farmer, of Berrings, Co. Cork, was returned for trial, on bail, on the charge of shooting with a revolver at Sergeant John Mulvey, of the Civic Guards, with intent to murder him.

Sergeant Mulvey stated that he identified the accused as a man who fired at him on November 4th last, when witness was attempting to disperse a riotous assembly. Although it was dark he could distinguish the faces of the members of the crowd within fifteen feet of him by means of the light from his bicycle lamp and the light from windows in adjacent houses.

Thomas Fitzgerald, John Shinnock, John Hannon, Patrick Hannon, and John Berningham were further remanded at the same court on a charge of attempted murder.

LAMP SETS FIRE TO SHED.

An employé of Mr. J. Campbell, Eglish, Dungannon, fell off a ladder with a lighted lamp in his hand. The lamp broke and set fire to the shed, which, with its contents of twenty tons of hay and farm implements, was destroyed.

Insurance at low rates with Phœnix Assurance Co., Ltd., 10-12 Trinity street, Dublin.—J. R. Warner, Manager. Agents everywhere. —(Advt.)

A Policy with the Irish National Assurance Company, Ltd., Head Office, 30 College Green, Dublin, will protect you. All classes of Insurances undertaken. 'Phone 2902, Dublin.—(Advt.)

ARMED MEN SEIZE BICYCLE.

Mr. T. J. Cavanagh, clerk in the Munster and Leinster Bank, Midleton, when returning to that town on his bicycle on Sunday night, was "held up" by three masked men, one of them armed, near Cloyne, County Cork. They demanded all the money he possessed—a matter of a few shillings—seized his bicycle, and decamped.

An election with a fractionally educated electorate is a great gamble.—Miss Violet Markham.

THE JUDICIARY BILL.

###

PUBLIC AMUSEMENTS

GAIETY THEATRE.
THE ULSTER PLAYERS.
This Evening at 7.45, and Friday Evening, First time in Dublin, the Fantastic Play—
FEE-FAW-FUM,
By Gerald Macnamara. And the Three Act Comedy—
LOAVES AND FISHES.
Wednesday Matinee and Evening—PHANTOMS and THROWBACKS.
Thursday and Saturday Evenings—THE DROME and THOMPSON IN TIR-NA-NOG.
Saturday Matinee—THE TURN OF THE ROAD, and THE SKIPPER'S SUBMARINE.
Next Week—THE RATHMINES AND RATHGAR MUSICAL SOCIETY.
Monday—The Mikado. Tuesday—Patience. Wed.—The Gondoliers. Thurs.—The Yeomen of the Guard.

OLYMPIA THEATRE
(LATE EMPIRE).
6.45 TWICE NIGHTLY 9 o'c.
THE MUSICAL COMEDY REVUE,
FOOTLIGHT FROLICS.
TOMMY GIBSON (Comedian), FRANK WESLEY, and the SISTERS ROBERTS, the Wonderful Acrobatic Dancer and Singer.
FULL LONDON CHORUS.
Box Office, 11-4. 'Phone 3208.

ABBEY THEATRE.
TO-NIGHT AND FOLLOWING NIGHTS, AT 8.15. MATINEE SATURDAY, 2.30.
FIRST PRODUCTION IN DUBLIN OF
THE GLORIOUS UNCERTAINTY,
By Brinsley MacNamara
Booking at Theatre. 'Phone 3368.

QUEEN'S THEATRE.
TWICE NIGHTLY, 6.45 and 8.45. Tel.—3016.
THE THRILLING DETECTIVE DRAMA.
"THE FACE AT THE WINDOW."

PRINCESS RATHMINES.
TWO BIG ATTRACTIONS.
JACKIE COOGAN IN
"TROUBLE."
AND CHARLIE CHAPLIN IN
"THE PILGRIM"

METROPOLE CINEMA,
CONTINUOUS, 2-10.30.
CONSTANCE TALMADGE
IN
"POLLY OF THE FOLLIES."
Violin Solos—(a) Legend (Wieniawski). (b) Love's Joy (Kreisler).
By ERWIN GOLDWATER, at 4.15 p.m. Daily.

THE METROPOLE.
CINDERELLA DANCES
EVERY WEDNESDAY AND SATURDAY. DANCING. TICKETS 5/-
5 to 11 p.m. EVENING DRESS.
MR E. J. HARRISON'S BAND.
THE METROPOLE BALLROOM IS THE LARGEST IN IRELAND, AND ONE OF THE MOST BEAUTIFUL IN EUROPE.

THE CRY OF THE POOR CHILD.
COME TO OUR
XMAS BARGAIN FAIR
AT
ENGINEERS' HALL,
35 DAWSON STREET.
TO-DAY & TO-MORROW.
HOURLY DANCING SESSIONS, 1/-.
AFTERNOON TEAS,
ROOT'S BAND.
Proceeds in aid of
ST. PATRICK'S GUILD, 50 MIDDLE ABBEY ST.

EXHIBITION
OF PICTURES, DRAWINGS, AND DESIGNS, BY
"FOUR WAYFARERS,"
At THE GALLERIES, 7 ST. STEPHEN'S GREEN, NOVEMBER 26th TO DECEMBER 1st (inclusive).
Open from 10 a.m. to 5 p.m. Daily.

CHRIST CHURCH, RATHGAR.
TO-NIGHT, AT 8 O'CLOCK,
IN THE LECTURE HALL,
"LOUIS PASTEUR,"
By WILLIAM DEARON, Sc.D., F.T.C.D.
LANTERN ILLUSTRATIONS.
Admission Free. Visitors Invited.

DON'T MISS THE
GIRL GUIDE FILM
IN
GEORGE'S HALL,
On WEDNESDAY, THURSDAY, and FRIDAY, 28th, 29th, and 30th NOVEMBER, Commencing 7.30 p.m.
Admission, 1/-. Guides in Uniform, 6d.

THE ANNUAL
SALE OF WORK
IN AID OF THE
ELLIOTT HOME FOR LITTLE CHILDREN
Will (D.V.) be held in
THE MISSION HALL,
5 TOWNSEND STREET, DUBLIN,
On THURSDAY & FRIDAY,
NOVEMBER 29th and 30th, 1923.
ON THURSDAY THE SALE WILL BE OPENED AT 12.30 O'CLOCK BY
REV. T. C. HAMMOND, M.A.,
And on FRIDAY at the same hour by REV. RICHARD BIRD, D.S.O.
SALE FROM 12.30 TO 6 O'CLOCK EACH DAY.
Admission 6d. Children Half-price both days.

CONTRACTS.

CONTRACTS.
The Governors of St. Patrick's Hospital, James's street, Dublin, will receive proposals for Supplying that Establishment, and also the Branch at St. Edmundsbury, Lucan, with the following Articles for period from 3rd December, 1923, to 31st March, 1924:—
Beef and Mutton, Groceries,
Eggs, XX. Stout,
Bread, Wines and Spirits,
Butter, Chandlery,
Oatmeal, Chickens,
Irish Bacon, Fish, etc.
Forms of Tender to be had, and Samples to be seen, on application to the Hospital, between the hours of 10 and 2 o'clock each day.
All Articles to be of the best quality.
Sealed proposals to be directed to the Governors, and to be left at the Hospital on or before the 30th inst.
The name of the Article proposed for to be written on the left-hand corner of the Tender. Security will be required for the due performance of the Contract.
The Governors will not bind themselves to accept the lowest or any Tender.
All bills payable a month after date.
(By Order),
A. E. COE, Registrar.
24th November, 1923.

HOWTH URBAN DISTRICT COUNCIL.
Tenders are required for the Extension of the Sewer at Baldoyle road, Plans and Specifications for which have been prepared by the Township Engineer.
Copies of the Plan and Specification may be seen at the Office of the Engineer, 24 Nassau street, or Council Offices, Howth.
Tenders are to be handed in to Town Clerk not later than 5th December.
24th November, 1923.

COMMISSIONERS OF PUBLIC WORKS.
NOTICE TO BUILDERS.
Sealed Tenders, addressed to the undersigned, will be received up to, but not later than, 12 o'clock noon, on the 17th day of December, 1923, for the Building Works and Supplies required by the Commissioners of Public Works in the Dublin District, for six months from 1st January, 1924.
A Form of Tender, with Schedules of Works and Supplies annexed thereto, can be obtained on deposit of £1, which will be returned on receipt of a bona-fide Tender.
The Commissioners will not be bound to accept the lowest or any Tender.
(By Order), J. J. HEALY, Secretary.
Office of Public Works, Balle Atha Cliath, Dublin.
26th November, 1923.

THE DUBLIN PORT AND DOCKS BOARD
IS PREPARED TO RECEIVE TENDERS FOR REPAIRS TO THE SHELL PLATING OF FLOAT NO. 1 (BARGE).
Specification can be obtained on application to the Engineer's Office, East Wall, between 10 a.m. and 4 p.m.
Sealed Tenders, endorsed on outside "Repairs to Float," should be delivered to the Secretary, Port and Docks Office, Westmoreland street, not later than 11 a.m. on Wednesday, 28th November, 1923.
The lowest or any Tender not necessarily accepted.
Port and Docks Office, Dublin.
26th November, 1923.

EDUCATION.
LOWTHER COLLEGE,
BODELWYDDAN CASTLE,
NEAR RHYL, N. WALES.
Recognised by the Board of Education, 1922.
Beautifully situated, in park of 400 acres. Sea and mountain air. Senior and Junior Houses. Twenty Resident Mistresses, including Miss Dec. M.A.I. B.Sc., B.A., L.R.A.M. Games and French. Swimming bath. Electric light, central heating. Modern sanitation. Special courses of study for senior pupils, including Indian Civil Service Reply. Domestic science, gardening, etc.

PUBLIC AMUSEMENTS

THEATRE ROYAL.
6.45 TWICE NIGHTLY 9.0
M. Turner presents
THE MUSICAL COMEDY REVUE,
SHUFFLE ALONG,
ALL STAR CAST INCLUDES
STAN PASKIN,
ARTHUR KINGSLEY, DOROTHY VENTON, Full London Company and West End Chorus.

TIVOLI 6.45 and 9 THEATRE
Tel 4123. MUSICAL EXCELDAS,
In a Vocal and Musical Extravaganza.
Sisters Vesta, Ladrinskos, Cora Carina,
Tom Fox, Mlle. and Mons. Sonroll,
GEORGE FORMBY, Junior.

PAVILION, DUN LAOGHAIRE.
LAST DAY OF
"LITTLE MISS REBELLION."
STARRING DOROTHY GISH.
At 4.10, 6.40, and 9.15. Big Comedy Programme.
TO-MORROW (4 DAYS ONLY).
"WHAT'S WRONG WITH THE WOMEN?"

LA SCALA THEATRE.
TO-DAY. TWICE DAILY. TO-DAY.
AFTERNOON PERFORMANCE AT 2 p.m. SHARP.
EVENING PERFORMANCE AT 8 p.m. SHARP.
"WAY DOWN EAST."
"THE PICTURE PROCLAIMED BY THE CINEMA PUBLIC TO BE THE FINEST PICTURE OF THE YEAR."
See LILIAN GISH & RICHARD BARTHLEMESS.
SPECIAL PRIZE OF 10 GUINEAS
will be given by the Proprietor of this Theatre FOR THE
BEST REPRESENTATION
of the above Artists
AT THE
CINEMA BAL MASQUE.
BOOK YOUR SEATS NOW.
Box Office 10 o'clock until 1 o'clock, 3 o'clock until 6.30.
SPECIAL MUSIC.
SPECIAL PRESENTATION.
"A PAGE FROM REAL LIFE."

A DANCE
in Aid of the Meath Hunt Fowl and Damage Fund will be held at Ballinlough Castle (kind by C. H. Alley, Esq.), Friday, 7th December. Dancing, 9.30. Tickets, £1 1/- up to 1st December, after £1 5/-, obtainable from Mrs. ALLEN, Ballinlough Castle, Clonmellon, Westmeath.

R. ATKINSON & CO.,
MANUFACTURERS,
IRISH POPLIN,
IRISH LACE,
IRISH
POPLIN NECKWEAR.
SEE OUR MILLINERY.
A NEW FEATURE.
SILK AND LINEN HANDKERCHIEFS.
31 COLLEGE GREEN.

J. W. ELVERY & CO., LTD.
GENTLEMEN'S WATERPROOF AND RAINPROOF COATS.
LEATHER MOTOR COATS.
LEATHER & CLOTH LEGGINGS.
RUBBER BOOTS.
OIL COATS, CAPES, HATS, &c.
ELEPHANT HOUSE,
45 & 46 LR. O'CONNELL ST., 76 MID. ABBEY STREET, 24 NASSAU STREET, 65 DAWSON STREET. } DUBLIN.
ALSO AT CORK AND LONDON.

PUBLIC NOTICES.

ZENANA BIBLE & MEDICAL MISSION.
THE ANNUAL SALE
Will (D.V.) be held
FROM 1.45 P.M.
in
THE GREGG HALL, 5 DAWSON STREET,
on
TO-DAY AND TO-MORROW,
27th and 28th NOVEMBER, 1923.
The Sale will be opened on Tuesday at 2 p.m. by Mrs. J. Dillas Ellis.
LUNCHEONS—1-2 P.M.
MUSIC—4-5.

TRINITY COLLEGE,
DUBLIN.
Mr. Charles Martin, M.A., of Dunsink Observatory, will give a course of Three Lectures on Stellar Evolution, in the Physics Laboratory Theatre, Trinity College, at 4 p.m. on Thursday, November 29th, December 6th and December 13th, 1923.
November 29th—Modern Astronomy. Proper Motions. Star Drifts. Spectral Type of Stars. Giant and Dwarf Stars.
December 6th—A Theory of Stellar Evolution. From Nebulæ to Star Cluster. The Galactic Position of Nebulæ and Cluster.
December 13th—Our Sun. Its Physical Condition. Sun-Spots and Connected Phenomena. Its Place in the Galactic System.
THESE LECTURES ARE OPEN TO THE PUBLIC.
November 26th, 1923.

STEWART INSTITUTION FOR IMBECILE CHILDREN.
The Voting Papers for the Election of Eight Pupils on 3rd December, 1923, have been issued. Voters whose papers may not have come to hand are requested to apply at once to the Secretary at the Office, 40 Molesworth street, Dublin. A subscription of 10/- gives One Vote; a donation of £5 5/- a Life Vote.

ULSTER BANK, LIMITED.
DUBLIN CATTLE MARKETS.
A weekly Agency of this Bank, which will be in charge of our College Green Branch, will be opened on 29th instant at
33 PRUSSIA STREET.
Attendance will be on Thursday between the hours of 9 a.m. and 3 p.m.
M. W. BLACKWOOD, Secretary.

TAKE NOTICE I INTEND TO APPLY FOR A RENEWAL OF CERTIFICATE OF REGISTRATION OF THE
STEPHEN'S GREEN CLUB,
OF 9 ST. STEPHEN'S GREEN, DUBLIN.
D. F. GILLMAN,
Secretary.

REGISTRATION OF CLUBS (IRELAND) ACT, 1904.
4 EDWARD VII., CAP. 9.
TAKE NOTICE that an Application will be made to the Justice sitting at the District Sessions for the Sessions District of Cavan for and on behalf of the County Cavan Club for a Renewal of a Certificate of Registration of the said Club, having its premises in Church street, in the town of Cavan, in said County of Cavan, on 15th day of December, 1923, or on the next opportunity after, in pursuance of the provisions of said Act.
Dated this 22nd day of November, 1923.
Signed for and on behalf of the said Club.
CHARLES BAIN, Cavan, Honorary Secretary of said Club.
SAMUEL JONES, Chairman, Cavan.
To
The Registrar of the Petty Sessions District of Cavan, Co. Cavan, and
To all others whom it may concern.

ALL IRELAND POLO CLUB.—Registration of Clubs Act (Ireland), 1904.—Take Notice that I intend shortly to apply for a Certificate of Re-Registration for the above Club. Dated at Dublin this 27th day of November, 1923.
W. L. A. GOULDING, Hon. Secretary.

ADVERTISEMENTS.

The following is the order of Advertisements in to-day's *Irish Times*:—

First Page.	Tenth Page.
Births, Marriages, and Deaths.	Auctions.
Legal Notices.	Houses and Lands.
Hotels.	Specific Articles for Sale and Wanted.
Shipping.	Garden.
Horses.	Poultry, Eggs, Dairy, etc.
Coal and Fuels.	Furniture.
Situations Vacant and Wanted.	Music, Pianos, etc.
Second Page.	Dress for Sale & Wanted.
Cycles and Motor Cars.	Horses, etc.
Medical.	Dogs for Sale & Wanted.
Tuitions.	Business Premises.
Schools	Stabling to Let and Wanted.
Fourth Page.	Houses to Let and Wanted.
Amusements.	Apartments.
Contracts.	Seaside and Country.
Education.	Miscellaneous.
Public Notices.	

LEVIATHAN'S RECORD.

MAURETANIA BEATEN BY 12 MINUTES.
IRISH TIMES FOREIGN SERVICE.
From Our Own Correspondent.
NEW YORK, Monday.
The Leviathan, which arrived to-day, did the voyage from Cherbourg in five days, seven hours, twenty minutes. This is claimed to be thirteen minutes better than the previous record held by the Mauretania.

The Irish Times.

TUESDAY, NOVEMBER 27, 1923.

NEWS SUMMARY.

IRELAND.

The banks throughout the Free State yesterday dealt with hundreds of applications for subscriptions to the Government's Loan.—(Page 5.)

The Government Publicity Department has issued a statement by Mr. M. Kilroy, "O.C. Prisoners," on the circumstances in which the hunger-strike was stopped.—(Page 6.)

At the Dublin Commission yesterday a farmer named Patrick Aylward, of Rochestown, Mullinavat, Co. Kilkenny, was sentenced to be hanged for the murder of an infant under peculiarly brutal circumstances.—(Page 3.)

At the half-yearly general meeting of the Incorporated Law Society of Ireland in Dublin yesterday the Land Act, 1923, and the Judiciary Bill were exhaustively discussed and criticised.—(Page 3.)

GREAT BRITAIN.

Candidates were nominated yesterday for the Imperial Parliament. Fifty were returned unopposed, including nine Unionists in Northern Ireland.—(Page 5.)

At Salford yesterday Evan Salisbury, a railway guard, was returned for trial to the Assizes, charged with stealing £2,000 worth of jewellery from a trunk while it was in transit from Leamington Spa to Ireland, and also with stealing postal packets from a train.—(Page 3.)

ABROAD.

A mass meeting of Greek Republicans has declared that the House of Glucksburg has fallen and that the Throne is abolished.—(Page 8.)

Herr Albert is not meeting with much success in his efforts to form a new German Cabinet, and the non-Socialists who offered to undertake the task were "snubbed" by the President last night.—(Page 5.)

The captain of the British schooner Tomako, seized with a cargo of whiskey six and a half miles off the American coast, pleads that the twelve miles limit treaty had not been signed, and that he was, therefore, wrongly arrested.—(Page 7.)

SPORTING.

It is reported from New York that M'Tigue is to meet Beckett in Dublin on St. Patrick's Day for the British Empire Heavy-weight Championship.—(Page 5.)

The New Ireland.

The new number of *The Round Table*—which, after thirteen years, keeps its high level of serenity and intelligence as a quarterly review of the politics of the British Commonwealth—has an article on "Ireland as it is." The writer, an Irishman living in the Free State, establishes an immediate claim to our respect; for he is a successful prophet. His article, which must have been written some weeks ago, predicted that the Free State Loan would be an internal loan and that the nation would support it handsomely. The ground of this belief was that "the pessimist is always the loudest talker here. . . . Those persons who see some good in the Government and have some faith in the country do not talk. They exist, however, and when the time comes will act." Events have justified this prediction, and the success of the National Loan is assured. The business community, silent and stoical during three years of the sorest hardship, has rallied to the Government's appeal. Great institutions, for which political change has meant material loss and the loss of some precious things that were not material, have recognised their permanent identity with the national fortunes. The whole country has been loyal to the Loan, and, in particular, the subscriptions of the Church of Ireland and of Trinity College have a value that cannot be counted merely in pounds sterling. They signify that—sooner, perhaps, than any man had dared to hope—the spirit of national confidence and of national unity has come to birth in the Free State.

The writer in *The Round Table* has faith in his country's star, but he does not surrender his judgment to his patriotism. He believes that our agricultural problem is both urgent and dangerous, and that "the Irish grazier and farmer is faced with the gravest crisis in his history." The fact that "the whole system of marketing is wrong" is largely responsible for the high cost of living and the corresponding height of wages. "There is practically no such thing as competitive buying from the producer or competitive selling to the consumer. The Dublin shopkeeper finds that it pays better to keep up the ring than to advertise cheap wares to gain more customers." The writer holds, as we have held, that the best solution would be found in co-operation between producer and consumer, but he fears that, in the absence of such united effort, the Government must undertake the task. Unless something is done quickly the country's taxable income will dwindle and the public credit will suffer. The writer applauds the Government's courage and its resistance to popular clamour, but his criticism of some of its measures is very candid. He thinks that the Judiciary Bill is a bad bill. "It is always a mistake to introduce change for the sake of a change. . . . It is also a mistake to remove pomp and panoply from Irish Courts. . . . The law may easily be brought too close to the doors of the Irish peasant."

Details are not allowed, however, to obscure this writer's view of the new Ireland; and we find it a sane, wholesome and inspiring view—perhaps, as we are willing to suspect, because it accords so closely with our own. He notes an improvement in the general tone of the people, a new cheerfulness, the re-discovery of laughter. Moreover, our political education has begun. Our staunchest patriots have ceased to be absolutely certain that we are the greatest race in the world. In other words, they are beginning to analyse the meaning of liberty, and thus to perceive the need of making themselves fit for its duties and responsibilities. "The realisation is coming that there is more in politics than mere destruction. Having realised that, we may yet reach knowledge and, with knowledge, peace and prosperity." The writer serves Ireland when, through a medium that reaches thoughtful people in all the Continents, he demands fair play for Ireland. Some people seem to have made up their minds that the Free State must fail and are trying to bring that conviction to fulfilment, without any regard for the consequences of failure. Such pessimism injures this country's credit, misleads the ignorant and discourages the Irishmen who are doing their best under great difficulties. The real remedy, however, is in our own hands. It is by their own faith in the Free State that our people most quickly will confound the prophets of disaster. The moral and material effects, at home and abroad, of the success of the National Loan will be immeasurable.

The British Elections.

Nominations for the British general election were received yesterday, and the stage has been set for one of the most interesting contests in Parliamentary history. No fewer than 1,440 candidates have been nominated, exclusive of those for Oxford and the Welsh University, and, as there are only 615 seats in all, a strenuous fight is to be anticipated. The Conservatives head the list with 529 candidates, the Liberals have 454, Labour has 434, while "the rest" numbers 23. Of these candidates fifty have been returned unopposed. Thirty-five were Conservatives, eleven were Liberals, three were followers of Mr. Ramsay Macdonald and the other was Mr. T. P. O'Connor, Father of the House of Commons, who continues to represent the Scotland Division of Liverpool as an Irish Nationalist. Possibly the most interesting feature of this election is its uncertainty. In 1906, while nobody anticipated such a rout, most people knew that the Conservatives would be beaten. In both the 1910 elections a Liberal victory was fairly certain. There never was the slightest doubt of the Coalition's success at the "Khaki" election of 1918, and last year, after the famous meeting at the Carlton Club, the eclipse of Mr. Lloyd George was a foregone conclusion. This time, however, the issue is remarkably open. Mr. Baldwin had a commanding position in the House of Commons. Probably he could have maintained his majority for several years; but by his revival of the old controversy between Free Trade and Tariff Reform he changed the whole aspect of the political situation. The two warring wings of the Liberal Party became re-united, Labour was made a present of the unemployment issue, and the election was declared against the wish of a large section of the Conservative Party which had no desire to disturb the slumbers of sleeping dogs. Now the die has been cast. For better or for worse, the British people will elect a new Parliament on December 6th—strangely enough, on the second anniversary of the signing of the Irish Treaty at Downing street—and even the most highly experienced political observers will not venture to predict the result of the polling. Mr. Baldwin has done his best to confine the issue to the simple question of tariffs, but his opponents refuse to accept this limitation, and are dragging all sorts of red herrings across the Protectionist trail. Almost anything may happen, but it is fairly certain that, if the Conservative Party does not secure an independent majority in the House of Commons, no other party will be placed in a position to form a Government. Labour does not expect to increase its present representation by more than thirty or forty seats, and, despite the ebullient optimism of Mr. Lloyd George, there is very little prospect of a repetition of the 1905 *debacle*. The alternative to a strong Conservative Administration is likely to be something in the nature of stalemate, which, from the point of view of national stability, would be deplorable. Every friend of British prosperity and of Europe's peace will hope, therefore, that the Prime Minister may be successful.

Dearer Sugar.

During the past month the price of sugar has been rising slowly but surely, and yesterday, in the London market, there was a further sharp rise of a shilling a hundredweight. This advance is, of course, reflected in the retail price, which has been increased in proportion. This increase in the cost of one of the most necessary of all commodities is due to the shortage of "prompt" sugar both in the United States of America and in Great Britain. There is, fortunately, no danger of any lasting shortage, and, therefore, we may expect a reasonable fall in prices at a fairly early date. The immediate scarcity of sugar is due to the fact that the Cuban crop for 1922-23 was roughly 300,000 tons lower than that of twelve months earlier, and, as Cuba supplies a large proportion of our sugar, a falling off from that quarter makes itself felt immediately. In America the ready supplies are particularly short, and the American buyers are making efforts to obtain their supplies for January next. The American shortage contributes largely to the advance in the price of sugar in these islands. In the ordinary course of events the harvesting of sugar in Cuba takes place in the latter half of November, and the sugar is shipped to Britain in January. Since there are at the moment only some sixty or seventy thousand tons in the Cuban ports, the scarcity is likely to continue until the end of January, when the harvest shipments are due to arrive in England. The consumer, therefore, must be prepared to face a steady rise in price until February next. Sugar was once made the subject of laughter in the House of Commons; but with the rise in cost nobody "dares laugh at sugar now."

Music in Dublin.

In the world of to-day, with all its business and its bustle, the arts are apt to be put in a back place. During upheavals of every kind this happens nearly always: people have not time to pay any attention to art. Nevertheless, artistic ventures live longer than most political movements. The plays of Euripides and of Shakespeare were by far the most momentous things of their periods. It is, in fact, not too much to say that a period will be judged mainly by its production of art. Of all the arts music is, perhaps, the most fundamental, and it moves thousands who remain cold to the other arts. Here in Dublin we have always possessed a reputation as appreciators of good music. No opera company, it is safe to say, is ever forced to play to empty houses in Dublin, or, indeed, in any part of Ireland. The grievance in musical circles has been that not enough provision has been made for the music-lover, that good concerts have been few and far between. It is a gratifying thing that of late no such complaint could have been made with any justification. In the past week alone Dublin audiences have been able to enjoy no less than three fine concerts, one of which was given by a world-famous artist. At every concert the playing has been well up to standard and the music played has been of a high order. It is of greater value to hear the best music played by competent artists than to hear a great "star" play indifferent pieces. In the near future we are promised more music, and we hope that the season which has begun so well will continue in its good course.

COURT AND PERSONAL.

Captain Basil Brooke, R.N., who has been appointed Comptroller and Equerry to the Duke of York, in succession to Wing Commander Louis Greig, is the elder son of the late Mr. Arthur Basil Brooke, and grandson of the late Sir Arthur Brooke, second Baronet of Colebrooke, Co. Fermanagh. His marriage with the daughter of the late Commander Cunninghame Graham took place in 1915, and they have one son, born in 1921. Captain Brooke retired from the Service last year.

* * *

The South African Luncheon Club will entertain the new Governor-General of the Union of South Africa, the Earl of Athlone, and Princess Alice, at a farewell dinner in the Hotel Cecil on December 19th. A reception will be held after the dinner, and a large attendance is anticipated.

* * *

Lord Carnegie and Lady Maud Carnegie are expected back in London on December 20th, and will leave on the following day with the Princess Royal for Sandringham, where they will spend Christmas with Queen Alexandra.

* * *

The Duke and Duchess of Devonshire's week-end party at Chatsworth included the Marquis and Marchioness of Linlithgow, the Marquis and Marchioness of Hartington, the Earl and Countess of Lucan, the Earl and Countess of Clevedon, Lord and Lady Henry Bentinck, and Mr. Walter Erskine.

* * *

The Duchess of Oporto has left London, and is visiting friends in the country. The Comtesse de Saint-Aulaire and the Mdlles. Louise and Regine de Saint-Aulaire have returned to the French Embassy, London, from Paris. Admiral Sir Montague Browning and Brigadier-General A. C. Critchley are on their way from New York in the ss. Majestic.

* * *

Lady Ardilaun has arrived at 42 St. Stephen's Green, Dublin, from St. Anne's, Clontarf. The Earl and Countess of Lonsdale will sail on Saturday for the West Indies, accompanied by the Earl and Countess of Mar and Kellie, and will not return till next April. The Earl and Countess of Ancaster returned to London yesterday from Market Harborough. They will spend Christmas at Grimathorpe Castle, where they will entertain a large house party for Christmas and the New Year.

* * *

Lieutenant-Colonel Evelyn Gibbs and Lady Helena Gibbs have arrived at Mombasa. Sir Valentine Chirol has left London for Morocco. Lady Richmond Brown left London yesterday for Jamaica.

* * *

Viscount Kingsborough celebrates his twenty-sixth birthday to-day. He is the only son of the Earl of Kingston, and is a Lieutenant in the Royal Scots Greys. The Viscountcy was created in 1766, and the Earldom two years later, and, with the Barony of Kingston, were conferred on Sir Edward King, fifth Bart. The eighth Earl assumed by Royal licence in 1883 the additional surname of Tenison.

* * *

Mr. Norman A Clarke has returned to 35 Harcourt street.

* * *

To meet the present need for economy, Switzers, 68 Grafton street, have opened additional workrooms, where they are reproducing, under personal supervision, about thirty smart French Gowns, reserved to be copied at from 6½ guineas to 15 guineas, at which price their usual collection starts, the well-known standard of which will always be seriously maintained.

Our Buyers have returned from the Markets with a Handsome Collection of Model Gowns, Dance Frocks, Gloves, Bags, Latest Neckwear and Christmas Novelties.—W. Holmes, Dublin, Ltd., 69, 70, 71 George's street.

Charming New Evening Shoes just received, in Silver Tinsel, Gold or Silver, Black Satin, Bronze, etc. Prices from 12s. 11d.—Robert and Co., Ltd., Grafton street.

Chiffon Velvet Gowns for Afternoon and Evening wear from 4 guineas.—Campbell and Strahan, Ltd., 11 Wicklow street.

Veronica has Special Sale this week of Millinery from 15s. Day and Evening Gowns from 3½ gns. Sports Costumes Coats at very moderate prices.—31 Upper Baggot street.

French Model Dresses and French-tailored Costumes for present season.—McAsey, 53 Dawson street.

Moderate prices for quality footwear—these two factors have built up this business. The huge selection makes choice easy, too. Next time, call at J. Vincent Bradley's, 23 Nassau street, Dublin.

Alice, 18 Stephen's Green—Special show of Hats for one week only. Price 39s. 6d. and 59s. 6d.

Another exquisite selection of inexpensive Dance Frocks just in from Paris at Madame Renée's, Harry street (off Grafton street).

Large Wolf Stoles from 3 gns.; others from 27s. 6d. Blue Wolf Stoles, entire skin, from 4 gns. Fox Stoles from 29s. 6d.; larger do. from 4 gns.—Brooke Tyrrell, Manufacturing Furriers, 5 Dawson street.

Woven Silk Jumper, in deep ecru shade, 23s. 11d.; suitable Christmas present, at Slyne's, Ltd., 71 Grafton street.

Smart little black velvet evening gown, caught at one hip with large bow and diamante, for 6½ gns., at Slyne's, Ltd., 71 Grafton street.

PASSENGERS ON ROYAL MAIL STEAMERS.
Arrivals:—Major-General Sugden Sudgen, Sir E. Bingham, Bart.; George W. Lawson, H. O. Douce.
Departures:—Sir Arthur Chance, W. H. Osborne, Captain and Mrs. Draper, J. Harold Clark, W. J. O'Brien (U.S.A.), Miss O'Brien, Miss Mabel H. Sindan, George A. F. Lawlor, Mr. and Mrs. J. J. Nicholl.

Beautiful Models in Party Frocks showing at McBirney's.

The Mansfield Sisters are now showing the very latest in Dance Frocks. Prices moderate. —23 Wicklow street.

Warm Underclothing—We are agents for the famous makes, "Jaeger," "Chilprufe," and "Pesco." Underclothing at keenest prices.—Robert and Co., Ltd., Grafton street.

Special line of Children's House or Garden Shoes, in Black, Brown, or Patent. One bar, nature form, roomy toe, flat heel. Good quality, very smoothly finished inside. Sizes 7 to 10½, 8s. 11d.; sizes 11 to 1½, 9s. 11d.; sizes 2 and 2½, 10s. 11d.—J. Vincent Bradley, 23 Nassau street, Dublin.

All Millinery reduced in price. Model half price.—Cathcart, 26 Dawson street.

Dress Shirts left with Court Laundry, Dublin, in the morning can be ready same evening if called for. Saturdays excepted.

TO-DAY'S ENGAGEMENTS.

Gaiety Theatre—"Fee-Faw-Fum" and "Loaves and Fishes," 7.45 p.m.
Theatre Royal—"Shuffle Along," 6.45 and 9 p.m.
Abbey Theatre—"The Glorious Uncertainty," 8.15.
Queen's Theatre—"The Face at the Window," 6.45 and 8.45 p.m.
Olympia Theatre—"Footlight Frolics," 6.45 and 9.
La Scala Theatre—"Way Down East," 2 and 8.
Metropole Cinema—"Polly of the Follies," 2—10.50.
Princess, Rathmines—"Trouble" and "The Pilgrim."
Pavilion, Dun Laoghaire—"Little Miss Rebellion" Xmas Bargain Fair—Engineers' Hall, 35 Dawson street.
Exhibition of Pictures, Drawings, and Designs by "Four Wayfarers," at the Galleries, 7 St. Stephen's Green, 10 a.m. to 5 p.m.
Christ Church, Rathgar—"Louis Pasteur," by William Dearon, Sc.D., F.T.C.D., 8 p.m.
Municipal Authorities—Mansion House, 11 a.m.
Dublin Commission—Green street Courthouse, 11 a.m.

There are far too many women who think more of having a motor car than a baby.—Professor Fembery.

Chauffeurs are the most disrespectful crew, one can meet.—Mr. Justice Horridge.

In early civilisation a wife was a valuable asset; in later times she has become an expensive luxury.—Dr. Josiah Oldfield.

Serving soldiers should never make speeches or write books.—General Sir Charles Harington.

The preservation of the instrument of Parliament and its freedom is a greater matter than any party question.—The Speaker.

I do not think any amount of advance in scientific knowledge will take the place of kindly impulse.—Mr. Bertrand Russell.

Abraham Lincoln was unquestionably the greatest man of all time.—Miss Sybil Thorndike.

I say unhesitatingly that Darwin was the greatest man of any age.—Professor A. M. Low.

TUT-ANKH-AMEN'S TOMB.

PHOTOGRAPHS OF SHRINE COMPLETED.

LUXOR, November 25.

The photographic records of the shrine and the various objects mentioned as being immediately within its doors, which have occupied the past three days, are now completed.

The store chamber, containing, among other objects, the canopic shrine and the beautiful goddess figures, has been boarded-in to protect it during the coming operations, and will remain sealed up in this way until the removal of the shrines renders it practicable to deal with its contents.

The objects between the three sides of the outer shrine and the walls of the sepulchral chamber have now been removed, thus freeing the passage all round for the erection of scaffolding.

Those within the outer shrine have still to be moved before the doors can finally be closed, in readiness for dismantling. To-morrow, being Tuesday, there will, as is usual on that day, be no work.—(*Times* Telegram, Copyright.)

KING ALFONSO'S VISIT TO THE POPE.

SPAIN AND THE VATICAN.

MADRID (By Mail).

The visit of King Alfonso to Italy has not been wanting in incidents which have a dramatic aspect, though one veiled, perhaps, from the casual reader of the accounts and speeches published. The meeting between General Primo de Rivera and his "opposite number," Mussolini, in itself becomes an event of unusual interest when it is considered how both men came into power, and the seed of unexpected developments that may have been sown at their meeting.

The outstanding event of the tour, however, has been the visit of King Alfonso to the Pope. The first and longest part of the King's speech on that occasion places on record the social merits of Spain, which, in the eyes of the Roman Church, should entitle her people to special recognition. The second part of the speech contains grave affirmations directed against recent doings of the Vatican—doings which imply indifference to Spain's just claims on the Church in virtue of her fervent devotion to Catholicism.—(Reuter.)

TWO AUDIENCES.

MR. LLOYD GEORGE'S SPEECH BROADCAST.

At Sunderland last evening, Mr. Lloyd George addressed two large audiences simultaneously. He spoke in the Stadium, where nearly 5,000 people had assembled, and the speech was broadcast to another 5,000 gathered in the Skating Rink.

MR. BALDWIN'S 6,000.

There was a record demand for tickets for Mr. Baldwin's meeting at Bristol, and the Premier's speech was conveyed by loud speaker to another audience in an adjoining hall, so that his total audience was well over 6,000.

ELECTION ITEMS.

Lady Astor's only opponent at Plymouth will be the Labour candidate.

Mr. Mark Starr (Labour candidate at Wimbledon), who is 29, started life as a mortar-boy in the building trade.

North Hammersmith Conservatives have chosen as candidate Mr. Ellis Ashmead Bartlett, the war correspondent.

Mr. Smillie declares that the time is ripe for beginning nationalisation of land, mines, and railways.

Mr. Samuel Turner, of Rochdale, a well-known Liberal business man, has announced his conversion to tariff reform.

Lady Rhondda is not standing for Pontypool because she does not wish to prejudice her chances of entering the House of Lords.

Meetings in barns and canvassing on horseback are among the novelties of the election campaign in the South Bucks Division.

Commander Kenworthy continues to make good progress. He is still directing his election campaign in Central Hull from his bed.

A list of Parliamentary candidates classed religiously shows (*inter alia*) that 39 are Churchmen, 32 Baptists, 26 Wesleyans, and 29 Roman Catholics.

North-West Camberwell boasts of the largest election poster in London, in size 43ft. by 35ft. It bears the one word "Mac" (Dr. Macnamara).

The free soup kitchen at Chelsea (London) will not be opened until after the general election, to avoid suggestions of influencing voters.

The Hon. Edward G. Strutt has been appointed a member of Lord Milner's Committee to advise the Government in connection with the preparation of the proposed duties on manufactured goods.

Mr. Austin Jones, a barrister on the North Wales Circuit, will oppose Mr. Lloyd George in the Conservative interest in Carnarvon Boroughs. Mr. Austin Jones contested the seat in 1910, and was defeated by 1,208 votes.

The Communist Party's manifesto demands "the confiscation of all idle factories and land; £4 a week minimum wage, a six-hour working day, full maintenance for all unemployed, housing for all, and a Workers' Government and a workers' programme."

Mr. Charles Reginald Harris, Unionist candidate in the Chester-le-Street Division of Durham, was motoring to the nominations yesterday when his car collided with another and was overturned. Neither Mr. Harris nor the driver was injured.

At Sir Frederick Sykes's meeting in Hallam Division, Sheffield, last night some Communist rowdies started singing the Red Flag. The bulk of the Conservative audience rose and sang the National Anthem, and drowned the Communist singing.

THIS WEEK'S SPEECHES.

TO-DAY.

Mr. Lloyd George at Leeds.
Lord Derby at Manchester.
Lord Grey at Salisbury.
Sir John Simon at Leeds and Spen Valley.
Sir D. Hogg at E. Woolwich.
Sir W. Joynson-H

NDON LETTER.

OMINATION DAY.

59 FLEET STREET, LONDON,
MONDAY NIGHT.

omination day safely over, many
e will breathe more freely; for
whom he has to face and that
be no more last-minute sur-
here were only one or two sur-
inations this morning, and so
are now set and the champions
would be a brave man who
nture on a prophecy as to the
ough there seems to be a general
the Conservatives will return to
n any event, the Conservative
ms to be much more hopeful
other two. Mr. Lloyd George,
is optimistic—he always is—but
refraining from the boastful
wn at the last general election.
quith is to have three opponents i
—Conservative, Labour, and Co-
His chances are probably im-
ereby. Last time he only had to
ngle opponent, the Co-operative,
r, who ran him very close. Now,
the Labour vote will be split,
gh the ex Premier will lose the
ive votes that he polled on the
sion, and is not likely to obtain
ajority over all the parties, he
be fairly sure of heading the

bers.

fty members of the new House of
have been returned unopposed,
interesting personalities are in-
n the list. The Speaker, the
the House, Mr. T. P. O'Connor,
Gretton, Sir Frederick Banbury,
ier Locker-Lampson and Colonel
the Chief Conservative Whip,
been returned. The Conserva-
atly outnumber any other party,
w seems to be the usual thing at
l election. There seems to be
disinclination on the part of
to attack a safe seat held by a
tive, whereas on the other side
Conservative takes on a forlorn
attacking a Liberal stronghold.

Hopes.

iastic Liberals sometimes talk as
ere going to sweep the country
did in 1906. A glance at the un-
returns will show, however, that
adquarters is not so confident.
ure of the 1906 election was the
e defeat of candidates who had
e in the Unionist Administration.
one of them, from Mr. Balfour
ds, was successful. On this
no fewer than four Ministers have
been returned. These are Major
Minister of Education), Captain
King (Lord of the Treasury), Cap-
C. Craig (Under-Secretary for
), and Colonel G. A. Gibbs
er of the Household). Colonel
ckson, the famous cricketer, who
of the Unionist organisation, is
whom the Opposition have been
oud to fight."

man Crisis.

nlternative of Herr Albert, as
Chancellor, or General von Seeckt
story is not welcomed in official
here, and the anxiety as to the de-
nts in the German internal situa-
tinues. Herr Albert is no friend of
ntry; and, while he has much of
ker element in his composition, he
fficiently strong to give Germany
verning hand which she needs,
he accept the offer of President
nd try to form a Government, it
ely that it would last more than a
s. General Seeckt assumes all the
es of a strong man, but it is
d that this front of iron conceals a
cast beneath. He can dictate as
things go well, but when trouble
e would be a failure. It is not su
therefore, that the Allies a

as Shopping.

stmas shopping is now getting in
ving in London. The West E
are opening their bazaars, and th
n are taking a keen delight in a
ly large display of the latest toys.
zaar contains a submarine which
the young passengers to the bottom
ea, where they see various descrip
fish swimming round sunken ship
ks. The Queen has been one o
ly Christmas shoppers, and spe
urs in one of the shops last week
which her purchases inclu
stationery clocks, and vari
nd glass articles.

l Lunacy.

eport of the Committee set up t
what changes, if any, are des
the existing law relating
trials, in which the plea o
is raised as a defence, was issue
Its opening recommendation will
a shock to many people; for it
at "it should be recognised that
n charged criminally with an
s irresponsible for his act when
is committed under an impulse
e prisoner was, by mental disease
ance, deprived of any power to
it may require legislation to bring
into effect."

Verdict.

recommendations lay it down that,
erson is found to be irresponsible,
ict is to be that he did the act,
ot guilty, on the ground that he
ne at the time. It is suggested
meet this, the existing statutory
s in this respect should be
It is also recommended that
should be made under depart-
egulations for examination of an
person by an expert medical
t the request of the prosecution,
ce, or the committing magistrate,
provision for a panel of mental
s unnecessary.

Hero.

the bravest acts in the history
Navy was performed at Dudley
by a sailor, who, though subject
, plunged into a pond to rescue
's who had fallen through the
saved four of them, and was
another attempt when he
d to the cold of the water and
ned. The name of the hero was
to-day as James Horton, of
Hood, who was due to leave
t to-day for the world cruise.

Gentiles.

ange taking place in the East
London is brought home by the
the last Service in the Church
ade, Whitechapel, was held last
his is the church where Canon
the founder of Toynbee Hall,
r over twenty years. The closing
rch is due to the fact that there
two hundred Christians in the
the remaining eight thousand
rs. The church is to be pulled
the site sold.

ire Exhibition.

itish Empire Exhibition is to be
p to the London, Midland and
Railway by means of an aerial
rom Stonebridge Park Station to
bition grounds. The distance is
mile, and the track is to consist
gle rail, suspended from steel
The carriages will be of a similar
those on rigid airships, of stream-
n, and driven by propellers at
Each carriage is to be capable
fifty passengers, and some high
e expected from the system.

as little wisdom as virtue in the
of "stout arms and sharp
-Bishop of Durham.

50 M.P.'S RETURNED.

NINE UNIONISTS UNOPPOSED IN NORTHERN IRELAND.

1,440 CANDIDATES.

MR. T. P. O'CONNOR'S WALK-OVER IN HIS OLD CONSTITUENCY.

The nominations of Parliamentary candidates for the Imperial Parliament took place yesterday, except at Cambridge University (where they took place last week) and Oxford University and the University of Wales (where they take place to-morrow).

Fifty of the 1,440 candidates nominated were returned unopposed—nine as Unionist representatives for constituencies in the North of Ireland namely:

Antrim (2). **Armagh (1).**
Belfast East (1). **Belfast South (1).**
Down County (2). **Londonderry (1).**
Queen's University, Belfast (1).

In all 52% Conservative candidates were nominated, of whom 35 were returned without a contest. The Liberals put forward 444 nominees, of whom 11 were returned unopposed.

Mr. T. P. O'Connor, who is the father of the House of Commons, had a walk-over for his old seat—the Scotland Division of Liverpool, which he has represented since 1885.

The Independents include three Nationalists, two Communists, one Prohibitionist, and one Sinn Feiner (for Tyrone and Fermanagh).

Mr. Churchill, at Leicester last night, declared himself favourable to Imperial preference on goods on which the Dominions imposed a duty.

IN THE NORTH.

NINE UNIONIST M.P.'S RETURNED.

FROM OUR OWN CORRESPONDENT.
BELFAST, Monday.

In Northern Ireland there were nine candidates, all Unionists, returned unopposed this morning, as follows:—

Belfast (East).

Captain Rt. Hon. HERBERT DIXON (U.).
Last Result:—Captain Herbert Dixon (U.), unopposed.

Belfast (South).

Right Hon. THOMAS MOLES (U.).
Last Result:—Mr. Thomas Moles (U.), unopposed.

Queen's University.

Colonel THOMAS SINCLAIR, C.B. (U.).
Last Result:—Sir William Whitla, unopposed.

Antrim County.

Captain C. C. CRAIG (U.).
Hon. HUGH O'NEILL (U.).
Last Result:—Right Hon. R. W. H. O'Neill (U.), and Captain C. C. Craig (U.), unopposed.

Londonderry County.

Hon. Sir M. MACNAGHTEN (U.).
Last Result:—Hon. Sir M. Macnaghten (U.), 30,743; Captain E. L. Macnaghten (Anti-Partitionist), 9,861.

Down County.

D. D. REID (U.).
Rev. Dr. SIMMS (U.).
Last Result:—Major-General Rev. J. M. Simms (U.) and D. D. Reid (U.), unopposed.

Armagh County.

Sir W. ALLEN (U.).
Last Result:—Lieut.-Colonel Sir W. Allen (U.), unopposed.

TWO CONTESTS.

There will be two contests in Belfast—one in the North and one in the West Division.

In the North Division the former member, Alderman Thomas E. M'Connell (Unionist), is being opposed by Councillor Thomas Henderson (Independent Unionist). The latter arrived in a decorated motor car at the City Hall to lodge his nomination forms, accompanied by a number of his supporters.

The Under-Sheriff, Mr. James Quail, after declaring Mr. Moles and Captain Dixon

	Candidates.	Returned.
Conservatives	529	36
Liberals	454	11
Labour	434	3
Conservative Free Traders	7	—
Independents	16	1
Total	1,440	50

elected unopposed for South and East Belfast, respectively, announced that he would sit at 10.30 a.m. to-morrow in the Reception Hall, to despatch ballot papers to the absent voters, save those who were in the Free State, who were now excluded.

He would admit one gentleman on either side to observe the despatch of the papers. That, of course, applied only to the North and West. Regarding the count, the ballot boxes would be brought to the City Hall after the poll closed, and the count would start on the Friday morning at nine o'clock. They would proceed to count both divisions at the same time, and go on till 12.30, when there would be an adjournment of half an hour to enable the staff to have some refreshment.

A vote of thanks was accorded to Mr. Quail, on the motion of the Right Hon. T. Moles, seconded by the Right Hon. Captain Dixon.

TYRONE AND FERMANAGH.

A NOMINATION INCIDENT.

FROM OUR OWN CORRESPONDENT.
OMAGH, Monday.

A very strenuous fight is promised in Counties Tyrone and Fermanagh, where nomination papers were lodged yesterday on behalf of Sir Charles F. Falls, Derryinch, Enniskillen, and Mr. James A. Fringle, K.C., Cranmore Park, Belfast, Unionists; and Messrs. Cahir Healy and T. J. Harbison, solicitor, Cookstown, Nationalists. Mr. Healy is interned at Larne Camp. A nomination paper on his behalf was handed in by his wife. Mr. Alexander E. Donnelly, Omagh.

Sir Charles Falls was proposed by Mr. Thomas Johnston, J.P., Omagh, and seconded by Mrs. Hamilton, Omagh.

The Unionists lodged a considerable number of nomination papers on behalf of their candidates from all the principal parts of the constituency. Sir Charles Falls had one nomination paper lodged on his behalf by the ex-Service men of Fermanagh and Tyrone.

The Nationalist candidates lodged only one nomination paper each. They were proposed by the Rev. Philip O'Doherty, P.P., Omagh, and seconded by Mr. A. E. Donnelly, Omagh.

The only incident of note in connection with the election nominations was the effort of Mr. R. Ponsonby Staples, of Lissan House, Cookstown, to have himself nominated as an Independent candidate. Mr. Staples arrived about three minutes after three o'clock, and was accompanied by two workmen on the Lissan estate. He offered himself to the Sheriff for nomination, but did not produce any nomination forms, although he tendered a cheque for the amount of the lodgment fee. Colonel Irvine, Under Sheriff, replied that he could not accept a cheque, and as Mr. Staples was three minutes late he could not, under any circumstances, accept his nomination.

Mr. Staples expressed regret at being late, and after some further conversation thanked the Sheriff and took his departure.

DERRY CITY AND COUNTY

AN UNOPPOSED RETURN.

FROM OUR OWN CORRESPONDENT.
DERRY, Monday.

Sir Malcolm Macnaghten, K.C., was to-day returned unopposed for the constituency of Derry City and County. Two candidates were nominated, but the second, Mr. W. H. Curtis Galt, solicitor, Coleraine, who was an Independent Conservative, withdrew. The nominations were received in the Courthouse, Derry, by Mr. William Walker, acting for the Under-Sheriff, Mr. Alwyn S. Craig, who was unavoidably absent.

Twenty-one papers were handed in on behalf of Sir Malcolm Macnaghten, the official Unionist nominee. Two papers were lodged on behalf of Mr. Galt, who had held meetings in the constituency and had published an address to the electorate, declaring that he supported Mr. Baldwin, but was out to smash the Unionist method of selecting candidates in the constituency. He contended that the choice should rest with the electorate, and not with a "clique" with.

Mr. Galt's papers were lodged at 11.30 a.m., and, after some negotiations, he returned to the Courthouse three-quarters of an hour later and withdrew them. He endorsed one as follows:—"I withdraw my nomination in the interest and love of country and patriotism."

The Nationalists took no part whatever in the election, but it is expected that a statement defining their position will be issued. On the Parliamentary register in the city the Nationalists have a majority of over 7,000 votes, but since, under the Act constituting the Northern Parliament, the party was deprived of a representative and amalgamated with the county, the Nationalist majority in the city has been swamped by the Unionist preponderance in North Derry. The Unionists have also a majority in South Derry. All three constituencies—Derry City, South Derry and North Derry—formerly returned representatives to the Imperial Parliament.

At 2 o'clock yesterday Sir Malcolm Macnaghten was declared elected. Sir Malcolm, who was accompanied by Lady Macnaghten, proposed a vote of thanks to the Returning Officer. He said that this was the third time within the space of a little more than eighteen months that he had the high privilege of being declared the representative of that constituency in the Imperial Parliament.

In the absence of any antagonist, Mr. H. A. Anderson, conducting agent for Sir Malcolm, seconded the vote of thanks. It was cordially passed, and was replied to by Mr. Walker.

POINTS FROM THE SPEECHES.

Mr. Baldwin:

Unemployment is not to be conjured away with light-hearted speeches—although those speeches may reach a degree of eloquence far beyond me—nor promise, however specious. It is a fact of the greatest national importance, because your position here is represented in a hundred towns in this country for the fourth winter in succession. There are, of course, those to whom these appalling facts are a matter for trifling. They see nothing but skies crimson with the glare of blast furnaces. (Laughter.) If I saw the skies crimson with the glare of blast furnaces I should think my second childhood was upon me. (Cheers.) Not since the days of my childhood have any blast furnaces flared to the sky, and if they did the works to which they belonged would shut down to-morrow, bankrupt. Jokes are made about our industry dying with "extraordinary vitality." I understand that they are holding on with a courage beyond all praise. The measure of the struggle is the one and a quarter millions unemployed.

The only clear road that has been shown to the millennium has been shown by the Labour Party through the capital levy. The Liberal manifesto will give you not only a small holding, but an earthly paradise (Laughter.) But the cost has to be met either from the higher taxes or from concealed taxation in the form of inflation. There are greater insurance benefits, more poor law relief, and there is to be adequate and rapid provision of housing. We were quite familiar with Mr. Lloyd George's "rapidity and adequacy" in this matter.

I should like nothing better than to promise you a millennium, but I cannot honestly do it. All that I undertake if returned to power is to make a supreme effort with the aid of that instrument of taxation for which I am asking your authority to raise the prosperity of the country by reducing unemployment. There is a big hole in that prosperity, and until the hole is closed and that leak is stopped every social reform in this country is more or less paralysed.

There is a ridiculous myth propagated by Labour speakers, that the Government is opposed to popular education and that it wants to keep the people in a subordinate position. There is not one syllable of truth in that statement. On the contrary, anyone who takes the trouble to investigate educational statistics will find that an enormous increase has been made in recent years in the opportunities available for children of ability to pass from the elementary by way of secondary schools to the universities, and through them to the highest position which they are capable of reaching. That policy has my warmest support.

Mr. Lloyd George and Mr. Churchill are airily waving away unemployment. When they do mention it they attribute it to the foreign policy of the Government in trying to preserve the *Entente* with France, though why they should be so angry with the Government following in their footsteps for twelve months and failing to secure any settlement in Europe which they failed to do for four years I cannot see. (Laughter and cheers.)

Sir Alfred Mond says that unemployment is due to the monetary policy of the Government and to my Budget. My Budget and my monetary policy were both endorsed so recently as May last by Mr. Asquith, and I leave Sir Alfred to reconcile his monetary policy with that of Mr. Asquith.

Alluding finally to the Government's tariff proposals, Mr. Baldwin said:—The short experience enjoyed in the few articles which were subject to duties under Mr. Asquith's

(Continued on Page 6, Column 2.)

TERROR IN LOWER SILESIA.

WORK OF THE "RED ROOSTERS."

VILLAGES MARKED OUT FOR DESTRUCTION.

IRISH TIMES FOREIGN SERVICE.
FROM OUR OWN CORRESPONDENT.
GLOGAU, LOWER SILESIA, Monday.

Six important buildings, including the beautiful old castle of Herrndorff, and more than one hundred farmhouses and barns, were totally destroyed and several thousand partly burned during the campaign of arson and plunder carried on in the district of Glogau and other parts of Silesia during the last five days.

The countryside to-day is like an armed camp, with a big observation balloon floating lazily in the air above Glogau, from which "Shupos" and Reichswehr observation officers search the surrounding fields through powerful field glasses, while patrol wagons, filled with Reichswehr, are dashing about the country on the slightest alarm to prevent further fires and plunderings.

While the Reichswehr police have the situation well in hand, farmers and villagers in outlying holdings are terrorised by the six days' campaign of flame. Herr Jerhke Landrat—County Chairman—of the Glogau district, informs me that he has been forced to begin the distribution of arms throughout the region to the farmers, to ensure their safety. Co-operating with the Reichswehr "Shupos," these citizen troops patrol the entire country nightly, searching everyone met afoot, stopping automobiles and wagons, searching for hidden arms or materials for arson.

Circulation has been forbidden after eight or nine o'clock until dawn by a Government order in most towns and villages, but thus far, while the troops fill the country, martial law has not been declared. Few persons whose duties call them on to the streets at night go far from their homes or offices, and these are carefully searched by guards of citizens or police.

A LESSON FROM IRELAND.

The military headquarters at Glogau are busy stringing telephone lines into the most remote villages, to enable outposts to telephone quick alarms. To-day a new type of patrol motor cars, with seats arranged similar to those used by the "Black-and-Tans" in Ireland, with police sitting back to back and facing outwards, has been introduced. This new type of patrol car has been put into service to enable large groups of "Shupos," or Reichswehr, to be rushed across the country at top speed.

The plunderers are not content with using matches or torches; they are now operating with oil and dynamite, making it much more difficult to extinguish the fires. They have formed organised bands, which they call Roten Hahn ("red rooster").

They visit the homes of rich junkers and beg for food. If they are refused they paint a "red rooster" on the barn, or dwelling-house. Then, during the night time, a "burning squad" visits the place and sets it afire by torch. When the fire has burned itself out, they appear again and erect another sign of the "red rooster," as a warning to others who may refuse food. This sign has spread as much terror in Silesia as the "Black Hand" did in Sicily during 1920.

MARKED FOR DESTRUCTION.

Whole villages have been marked for destruction in the near future, according to plans which have been discovered by Herr Jerhke, at Glogau. Whilst the officials call the plundering bands Communists, I believe them to be simply hungry, workless men, made desperate by starvation. They have chosen the rich Glogau districts for their operations, because of near-by mountains, in which they are able to hide and defy search.

In a long motor car trip from Breslau to Glogau I visited scenes of more than one hundred fires, and saw, with my own eyes, the destruction wrought. Herrndorff Castle is totally destroyed. The big grain elevator at Odermuehle is entirely in ruins. I saw hundreds of other buildings, either totally or partly destroyed. This visual evidence contrasts strangely with reports out from the Prussian Government in Berlin, which has strongly protested against earlier published reports of happenings in Silesia.

Landrat Jerhke, in an interview, told me: "The first time the bands appeared was just after the big meeting of unemployed, a fortnight ago, during which the leaders declared that the farmers were deliberately starving them, and they threatened that unless the farmers sold food for paper marks—the only money the workless had in their possession—they would 'set the red cock on their roofs.' The fundamental cause behind this guerrilla warfare, which the plunderings have brought on, are that the barns and grain storage places in Lower Silesia are stuffed to bursting with the best crops the district has known for several years, while the towns are starving. Every other field contains immense potato caves, where the winter supply is stored; while potatoes are selling in the towns for exhorbitant prices. Not only wealthy junkers, but the humblest peasants, refuse to part with their food for paper marks.

COMMUNISTS BLAMED.

In the political investigations which have been completed by Government officials the Communists are blamed for the work. The Government claims to have discovered plots to bring on revolution. But whilst the Communist agitators have had a hand in the terrorism, they have sown their seeds in the ground ready tilled.

"Red Rooster" bands have worked out their firing plans in detail. Fuses, oil, black powder, dynamite, which the workless—chiefly miners—have stolen from the mines, are employed. They have regular vanguards to scout, and armed men go on the roofs of buildings, and observation troops to protect operations. The Reichswehr early last week answered an urgent call to Neusalz, where serious clashes, with many casualties, took place. Other Reichswehr are scattered in 240 villages and towns.

People with whom I have talked declare that the whole trouble hinges on money. The farmers declare that they did not want to starve out the towns, but could not part with their crops for paper marks, because that would result in their having no money to buy fertilisers and to pay expenses of sowing new crops, and that they must have definite values to protect the country from famine next year. As soon as the Government puts out money which will keep its value they will be willing, they say, to sell at reasonable prices.

I believe, however, that the political element plays a large part in the Ruhr population, which is strongly Conservative, and mistrusts the Government.

The farmers are threatening to-day that unless the plundering ceases they will not send any more milk into the towns.

STORM-SWEPT SWEDEN.

10,000 TREES BLOWN DOWN.

IRISH TIMES FOREIGN SERVICE.
FROM OUR OWN CORRESPONDENT.
STOCKHOLM, Monday.

A new violent storm has raged during the last few days throughout Northern Sweden, and has wrought much havoc in the large woods of the timber district round Gavle. Here about 10,000 magnificent trees were felled by the hurricane.

Stockholm and district was visited by a severe cold wave making the commencement of winter sports unusually early. The streets of the city and neighbouring roads are swarming with skis and sledges, while the harbour is black with skaters.

BOMB-LADEN STEAMER'S PERIL.

During the recent tempest off Gothenburg an English steamer, the Wartzawa, said to be loaded with live bombs, went ashore under sensational circumstances. The crew were panic-stricken, fearing that the bumping against the rocks would result in a frightful explosion. Several men prepared to jump into the sea, but were stopped by the captain. The ship was destined for Stettin, and is still lying ashore off Vinga, helpless. The situation is perilous.

At the hearing, at Manchester yesterday, of the charges against Boy M'Cormick, "Wally" Meagher, and William Boulton of improper behaviour to two young women in an office in Manchester. A fourth defendant, Harry Dodd, was added to the case. After the conclusion of the case for the prosecution, the hearing was adjourned.

LOAN BOOMING.

SUCCESS SEEMS TO BE ASSURED.

BANKS' BUSY DAY.

INTEREST OF SMALL INVESTORS.

The Irish Free State's £10,00,000 Loan seems to be assured of success.

Already at the Bank of Ireland alone applications have been received from Dublin subscribers for, roughly, one-fifth of the total amount of Stock. Altogether there are ten banks dealing with the business of the Loan. Full particulars are not available, but the reports of the banks, taken as a whole, support the view that the full amount will have been subscribed by the end of the week.

Among the bigger subscriptions announced yesterday was one of £50,000 by the Ancient Order of Hibernians. There were applications at the Bank of Ireland for sums of £50,000 (which may be increased to £100,000) and of £40,000. The Irish-American Oil Company, Ltd., Upper Sackville street, Dublin, amongst several other subscribers, offered to invest £10,000.

Following the decision of the Representative Body of the Church of Ireland to invest £250,000 in the Loan, the charitable organisations connected with the Church now contemplate buying some of the remaining Stock. The Representative Body is purchasing on the instalment basis, and has already invested £25,000. Mr. J. A. Maconchy, Secretary of the Finance Committee of the Church of Ireland, and Captain A. F. Maude and Canon R. A. Kernan, B.D., Secretary and Assistant Secretary, respectively, of the Representative Body, called at the Bank of Ireland yesterday to complete the negotiations. They were met by Mr. H. Mulks, of the Ministry of Finance.

All the banks in Dublin were kept busy dealing with applications yesterday. There was a constant stream of small investors during the day. At the Bank of Ireland, where 600 applications were received for sums totalling £800,000, the pressure was so great that the management have decided to increase the size of the staff that is dealing with the Loan.

The response to the Government's appeal, bank managers state, have been much better than was expected. Deposits on the instalment system have been the more popular. In this connection we are asked to state that the interest payable on the 1st June, 1924, is 2 per cent. on deposits by instalment, and 2½ per cent. on deposits made in full.

"Although I have not got the figures before me," said Sir Thomas H. Grattan-Esmonde, Chairman of the National Bank, in an interview yesterday, "I can say that the Loan is booming in the South and West, as well as in Dublin. I think that I can say that the Minister for Finance is to have a very agreeable surprise."

Sir Thomas said that he wished, above all things, to see the small investor subscribe to the Loan. Such investments, he said, would "help to make the State a reality for the people, and establish it firmly on a secure economic basis. I may add that the Irish in Great Britain, and in London particularly, are wonderfully keen and enthusiastic about the Loan, and we expect a very large measure of support from them."

SOME OF THE SUBSCRIPTIONS.

	£
Messrs. Guinness	300,000
Church of Ireland	250,000
Ancient Order of Hibernians	50,000
Dublin and South-Eastern Railway	25,000
Cork Harbour Board	25,000
Messrs. J. J. Murphy and Co., Cork	20,000
Irish National Teachers	15,000
Royal Dublin Society	10,000
Hibernian Fire and General Insurance Co.	50,000

STOCKBROKERS' ORDERS.

£250,000 THROUGH THREE FIRMS.

Through stockbrokers, as well as through the banks, there were shoals of applications for stock yesterday. The amounts applied for through three firms of stockbrokers—to mention no more—totalled £250,000. Of this sum one firm in College Green received orders, the total of which was £150,000. The firm's letters from the country had not been received up to closing time yesterday, and it is expected that country orders will flow in to-day in increasing numbers.

The opinion of stockbrokers generally is that the ten millions asked for by the Minister for Finance will be subscribed within a few days.

CONFIDENCE IN CORK.

MANY INQUIRIES BY SMALL INVESTORS.

FROM OUR OWN CORRESPONDENT.
CORK, Monday.

The loan is booming in Cork, and the bankers are convinced that it will be oversubscribed in the course of a few days.

Only £7,000 worth of stock was purchased on Saturday, but this morning the figure rose to £50,000. This total, however, included more than one substantial amount. One well-known city firm was responsible for £10,000 of it. The largest individual investment up to the present is that of Messrs. J. J. Murphy and Co., Ladyswell Brewery, who have taken £20,000. The average amount taken by investors is £200. Many small investors are keen on the loan, and it is from these that most inquiries have come.

"Going like hot cakes," was the description given by one prominent bank official. There were many large investors, he said, but, what was still more important, there were also many small investors.

The Finance Committee of the Harbour Board to-day recommended the transference of £25,000 from the British War Loan to the Free State Loan.

LIMERICK'S SUPPORT.

MEETING OF CHAMBER OF COMMERCE.

FROM OUR OWN CORRESPONDENT.
LIMERICK, Monday.

In Limerick to-day the amount of business transacted by the banks in Free State Loan was regarded as satisfactory. It is generally believed that the loan will be subscribed to generously in Limerick.

A special general meeting of the Limerick Chamber of Commerce was held this evening to discuss the loan. Mr. G. R. Ryan occupied the chair, and there was a large attendance of members.

The President invited the views of the members, and a discussion took place, in which the members expressed approval and satisfaction at the step taken by the Government.

Senator J. B. Goodbody proposed:—"That this meeting of the members of the Limerick Chamber of Commerce, having read and carefully considered the statement of the Minister of Finance on the need of raising a large sum of money to meet extraordinary expenditure, are in accord with the action of the Government in floating an internal loan. They call upon the business community of Limerick and district to give active and liberal support in the interest of the country, thereby giving a needed stimulus to its industry and trade. The members also desire to call attention to the satisfactory terms and conditions of the issue, which make it an attractive investment."

Mr. S. O'Mara seconded the motion, which was passed.

A Reuter's Christiania message states that the disputes affecting the Norwegian sawmilling, tobacco, and chocolate industries have been settled.

ST. PATRICK'S DAY.

McTIGUE TO MEET BECKETT IN DUBLIN

FOR BRITISH EMPIRE CHAMPIONSHIP.

NEW YORK, Monday.

Mike McTigue announces that he has agreed to box Joe Beckett in Dublin next St. Patrick's Day.

The bout will be of twenty rounds, and it is stated that it will be for the British Empire Heavy-weight Championship. —(Reuter.)

THE WIRELESS LINK.

AMERICA HEARS BRITISH PROGRAMMES.

THE RETURN TRIAL.

IRISH TIMES FOREIGN SERVICE.
FROM OUR OWN CORRESPONDENT.
NEW YORK, Monday.

The experiment conducted by the British Broadcasting Company last night in the transmission of programmes across the Atlantic seems to have resulted in a fair measure of success. A large number of stations report reception during the early stages, but at 10.25 p.m. (5.25 a.m. Greenwich time) the British signals were interfered with, owing to broadcasting from Chicago and San Antonio.

During the previous 25 minutes, when all was still, the receiving headquarters at Garden City, Long Island, heard a piano solo played at Liverpool, and a male voice, the words spoken by which, however, could not be distinguished.

Quincy (Mass.) heard very clearly a piano solo from Bournemouth, while Ridgefield (Conn.) heard Liverpool, Cardiff, and Glasgow.

The mention of Liverpool in the reports is curious. There is no British broadcasting station at Liverpool, and it is to be presumed that either one of the other stations was heard or there was a freak reception of an amateur programme.

The London station was heard at Brooklyn, Astoria, New York, and Quincy (Mass.).

To-night an experiment is to be made in transmission from this country. It will last from 10 to 10.30 p.m. (5 to 5.30 a.m. Greenwich time), and is regarded as the most important test which has yet been made.

Two high-powered stations—viz., Radio Corporation, New York, and W.G.Y. General Electric Co., Schenectady, will be linked by land wires, and will send a programme, which will include a speech by Mr. Owen De Young, Chairman of the Radio Corporation of America.

The programme broadcasted from the British stations, by arrangement between the Radio Broadcast, of New York, and the Wireless World, of London, consisted of gramophone and pianola selections, the titles being withheld as a test of accurate reception.

MINE EXPLOSION.

DISASTER AT AMERICAN COLLIERY.

IRISH TIMES FOREIGN SERVICE.
FROM OUR OWN CORRESPONDENT.
NEW YORK, Monday.

An explosion of great violence occurred today in the Chicago, Wilmington and Franklin Coal Company's No. 1 Mine at West Frankfort, Illinois.

At the time of the explosion, which took place at a depth of 500ft., 908 men were at work in the mine, of these 14 are missing and 12 have been badly burned.

The others owe their escape to the system of protective chambers and barriers installed in the mine.

POISONED LIQUORS.

TWELVE DEATHS IN PHILADELPHIA.

PHILADELPHIA, Monday.

Five deaths, which occurred here to-day, are attributed to the consumption of poisoned liquors, and an investigation is being carried out.

It is believed that the victims purchased the alcohol from bootleggers, who probably manufactured it from immature spirits.

More than 400 arrests for drunkenness took place during the week-end, and over 100 persons are seriously ill in hospital, suffering from liquor poisoning.

Seven deaths have also occurred in Pittsburg during the same period.—(Reuter.)

A TERRIBLE FIRE.

WHOLE FAMILY PERISH.

CONFLUENCE, PENNSYLVANIA, Monday.

A terrible calamity occurred here this morning. Mr. Samuel Roscoe, his wife, and seven children were burned to death in a fire which destroyed their house.

The flames spread rapidly, and before help could be obtained the structure collapsed.

The children's ages ranged from 13 years to three weeks.

A new-born baby was found dead in its mother's arms.—(Reuter.)

GALWAY'S ENTHUSIASM.

VIRTUALLY EVERY TRADER WILL INVEST.

On Saturday, which is market day in Galway, the banks close at noon, and this arrangement left little time for subscribers to take up the National Loan. Nevertheless, there was a considerable number of inquiries and £1,000 was immediately subscribed at the National Bank by a local trader. This was quickly followed by an application by a farmer for £500 for himself and £500 for his wife.

Yesterday was comparatively quiet in Galway, few country folk being in the town, but it is believed that by Wednesday there will be a considerable impetus to the loan. There is scarcely a business house in Galway that will not invest in the loan.

Up to noon yesterday well over £5,000 had been applied for in the National Bank, and many inquirers had taken away prospectuses. Over £3,000 had been applied for at the Provincial Bank, and over £2,000 at the Bank of Ireland. A similar amount was applied for at the Munster and Leinster Bank.

"The amount of interest shown in the loan in the West of Ireland has astonished me," said the manager of one of the banks. "The people are slow here and will consider the matter for a few days, but I believe that the subscription for the loan from the West will surprise even the most sanguine."

NATIONAL TEACHERS.

The Executive of the Irish National Teachers' Organisation at a special meeting held on Saturday decided to invest £15,000 in the loan.

Mr. O'Connell, T.D., General Secretary of the Organisation, says that, in accordance with the decision of the Executive, the Organisation's bankers have been instructed to take up the necessary amount of stock. He declares that this action of the Executive must not be taken as indicating in any way a change in the attitude of the Organisation to the recent action of the Government in cutting teachers' salaries. They would continue to protest against that action, and use, every means at their disposal to maintain and preserve their rights.

I think I can describe myself best as the missing link.—Lord Derby.

We are all criminals, but being discovered is the unfortunate thing.—Mr. J. A. R. Cairns (Thames magistrate).

CABINET FARCE IN GERMANY.

THE RIVALS.

NEW OFFER BY THE NON-SOCIALISTS.

"THE CARETAKER"

IRISH TIMES FOREIGN SERVICE.
FROM OUR OWN CORRESPONDENT.
BERLIN, Monday.

Dr. Albert, a somewhat colourless Prussian official, with a "past" as Chief German Propaganda Agent in America during the war, spent to-day trying to form a new Cabinet, with himself as Chancellor. Numerous non-party officials to whom he offered posts found excuses for refusal.

No one takes the contemplated Albert Cabinet seriously. If formed its function will be to carry on current State business, dissolve the Reichstag, and govern the country while new elections are held, and then to retire in favour of a Ministry representing the party, or parties, returned to power—a sort of "caretaker" Cabinet, in short.

The political crisis took a farcical turn to-night. Irritated by President Ebert's action in trying to form a Cabinet of officials, the leaders of the non-Socialist parties went to the President's house to-night to explain to him that they were now ready to form a Cabinet themselves.

President Ebert refused to see them, and the angry politicians returned to the Reichstag.

The situation is now thus: Dr. Albert is trying to form a Cabinet, and the non-Socialist Party is also trying to form a Cabinet.

The Centre Catholic Party has stipulated that it will only join a Coalition Government if the German Nationalists respect the Versailles Treaty.

GENERAL ELECTION POSSIBLE.

REICHSTAG MAY BE DISSOLVED

BERLIN, November 26.

For the post of Foreign Minister Herr Albert is searching for a diplomat, but it is considered that he will only fill the post provisionally in order to be able to offer it later to Dr. Stresemann.

Of the Ministers of the Stresemann Government it is understood that Herr Braun and Herr Gessler will retain their portfolios. What kind of reception Herr Albert's Government will obtain in the Reichstag is not clear until the names of the new Ministers are forthcoming, but it is practically certain that it will meet with hostility from the German Nationals, who are annoyed that the President did not seek a Chancellor from among their ranks.

It is understood that Herr Albert will obtain a mandate from President Ebert to dissolve the Reichstag should the latter prove hostile to the new Cabinet.

In that event a general election would have to be held, in accordance with the Constitution, within 60 days; but, in view of the unsettled state of the country, particularly in the Rhineland and the Ruhr, it is probable that the President would appoint a civil "dictatorship" to carry on affairs until it is possible to hold the elections.—(Reuter.)

REPARATIONS.

SIR JOHN BRADBURY'S VISIT TO LONDON.

IRISH TIMES FOREIGN SERVICE.
FROM OUR OWN CORRESPONDENT.
PARIS, Monday.

Sir John Bradbury, the British representative on the Reparations Commission, left Paris for London to receive instructions from the Government.

Discussion by the Reparations Commission of the Dusseldorf agreement between the French and German Industrialists, has been postponed, but is expected to take place on Friday.

To-morrow the Commission may have before it again the statement made by the German delegate on Friday on the economic and financial position of the Reich, but the sitting will be devoted mainly to the French proposal for the appointment of a committee of experts, alternative to that proposed by Great Britain and rejected by M. Poincare.

This body would be charged to inquire into Germany's financial capacity at the present moment, and to furnish a report upon which the Commission might fix what sums Germany should be called upon to pay, within the next three years, without waiting for what might happen later. Should the British delegate oppose the question of the legality of the Ruhr occupation to the French claim to recoup the cost of it from local taxation, it is clear that to-morrow's discussion must lead to the sharpest conflict of views.

When M. Barthou, a fortnight ago, gave notice of the proposal which he is to make to-morrow, Sir John Bradbury, it will be remembered, spoke of it as a pill to cure an earthquake, and expressed the view that nothing less was needed than that the Commission should study impartially all the causes of the German collapse, and that it should apply, and recommend to those who could apply, all such measures as its own researches might show to be necessary.

DISCUSSION POSTPONED.

PARIS, Monday Night.

Owing to the absence of Sir John Bradbury, who is detained in London, the Reparations Commission will not be able to discuss at to-morrow's sitting questions of the appointment of a Committee of Experts and of Germany's capacity to pay.

It is expected that these questions will come up for consideration on Friday.—(Reuter.)

TANGIER CONVENTION.

NEW REGIME TO BE INTRODUCED.

PARIS, Monday.

Although nothing has been made public as to the details of the negotiations of the Tangier Conference, it is not difficult for anyone who has studied the original programmes, and has kept in touch with the question, to arrive at a tolerably exact appreciation of the main lines of the new status of Tangier.

The Convention will recognise that Tangier and its zone will continue to form an integral part of the Empire, under the sovereignty of the Sultan, who will grant, by a *dahir*, or Shereefian, edict, the new Constitution. The district will be known as the Tangier zone of Morocco. By the Sultan's *dahir*, a new *régime* will be introduced for the administration of the Tangier zone, in His Majesty's name.

On the conclusion of the Conference, which is expected immediately, the Convention drawn up will be submitted to the Governments of France, Spain, and Great Britain, which will, in turn, communicate it to the Governments of the signatory Powers of the Algeciras Act. —

BRITISH GENERAL ELECTION.

(Continued from Page 5, Column 2.)

Government—pleasure motor cars, pianos and gramophones—has demonstrated that with the aid of a tariff we can foster the nation's industries, and also induce the foreign manufacturer to bring his factories into this country. We want tariffs not only to meet the necessities of to-day; we want them in making provision for the future. When Germany, relieved of so much of her mortgages and her debts by the condition of her currency, comes back into world competitions we shall have a condition of trade to deal with such as we have never met before, and if we are not ready, if once more we are too late, you will have the Government of the day, be it Liberal or Labour, rushing in a panic to prohibition or high tariffs to save the people of this country.

In a highly industrialised country like ours there is no danger greater than that of panic legislation. The Government knows how many industries depend on part manufactured goods as raw materials, and it will take no step without consultation with those industries. We have no intention of interfering with the trade of the country. The sole object is to help it.—At Bristol.

Lord Birkenhead:

I make this prediction—that, when the Labour Party has failed, as they will fail at this election, you will never more hear on a Labour platform the capital levy put forward as a remedy before the people of this country.

Such levy would bring down the whole of our credit.—At Aberavon.

All three parties are confronted with a situation of immense, and even of incalculable, peril.

We know what our opponents say about us, and we dismissed that with the easy assumption that they are lunatics. They talk to us about Free Trade, and they are utterly oblivious to the fact that we have not Free Trade.

Free Trade was never a panacea to cure national evils. It might be a good doctrine for one country at one stage in its history, but it would be bad for another country in another stage of its history.

The greatness of this country was not built up under free imports. The greatness of this country was built up under a high protective tariff, and if we take the whole economic and business history of the country we shall find that the twenty-five greatest years of that history were in the period 1820 to 1845.

We are the only nation in the world that has a grave problem of unemployed to-day.

The message we propose to send to tariff countries is not in the least a provocative one. It is simply this: "You have imposed tariffs in your country to preserve your home markets for yourselves. We have home markets, too."

Two hundred and fifty million pounds worth of foreign manufactured goods came into this country last year. Either these goods could be manufactured by our own workers or they could not.

The simple truth is that hardly any of them, given fair conditions, could not have been made in this country, and half the total value would have been paid in wages.

Nothing is more certain than that the moment we are protected in our market the foreign manufacturers would establish factories here, and spend their money for wages among British workmen.

I am told that Mr. Henry Ford is proposing to establish great factories at Southampton. Do you suppose he would ever have thought of it but for Mr. McKenna's duties of 33⅓ per cent.?

Mr. Ford says that it will be cheaper and better to make his cars here.

The election has come unexpectedly, and to many inconveniently, but at least it must be recognised in favour of those who had caused it that, though they could have enjoyed several years in power, on grounds of conscience they had chosen to put themselves on plain and honest terms with their fellow-countrymen.

We do not put forward our proposal claiming it will be the complete cure for unemployment. That will never come about till the last wound of that devastating war had been covered by the kindly hand of time, and until order is restored in the markets of Europe.—At Cardiff.

Mr. Lloyd George:

Eternal vigilance is the price of all liberty.

There was a prolonged bombardment of the Free Trade position in the ten years before the war. That failed. Now the enemy is trying a surprise attack. It is more subtle than the last, because it is led by an honest man.

The Prime Minister's hope is that the people would be beaten by triangular contests. He knows perfectly well that there will be a majority opinion against his hasty and dangerous proposals; but he thought that, owing to divisions among those opposed to his policy, he might secure a majority in the House of Commons. Mr. Baldwin's song of victory is played on the triangle.

At the last election the Liberals polled over four million votes, while the Conservative poll was only just over five million votes. Nevertheless the Conservatives had 300 members returned, while the Liberals only had 112 members returned. That was one of the disastrous effects of disunion.

We see that there are reservations in the old age pensions which are a discouragement to thrift. We want a man to know that if he saves enough to provide himself with ten shillings a week, he will also get the old age pension of ten shillings.

If a man permanently breaks down, and reaches old age prematurely, we want to make provision for him.

The unemployment allowance should be increased, so that it would not be necessary to resort to the local rates in order to supplement it.

Another serious gap in the scheme of National Insurance was that it does not deal with the case of a man who died and left his widow and children without provision. There should be provision of some sort to cover the case of widows and orphans of the soldiers of industry.

The Liberal policy is a gigantic policy, which will effect a complete change in the social conditions of the people.

Protection means lower wages and a lower standard of living.

Newcastle, under protection, will be nothing less than a wilderness.

Free Trade won the war.

The Protectionists said that they would not tax bread or meat, but no country had yet begun a policy of protection without carrying it right through. That was what would happen here.

Last year—a bad trade year—we sold thirty million pounds worth of shipping. There never was a madder policy for a shipbuilding country than to put on a tariff.

Protectionists tell us to look at our dying industries. Those industries have been a long time dying. They were said to be at their last gasp in 1885.

Believe me, I am fighting for my country.

Britain had built up her financial strength on these dead industries, and they saved us in the Great War. We lent millions to foreign countries which would have collapsed utterly, without our assistance.

America said that, rather than have the signature of a hand quivering with the electric light of Protection, she would have the signature of the dead hand of Free Trade.

If I thought a tariff would strengthen this land, add to its power and might and riches, and the happiness of its people, no consideration of party would stop me. It is because in my heart I believe that it would be a curse, a disaster and a ruin, and because in my heart I love my country, that I ask you to oppose it.—At Newcastle and Sunderland.

Mr. Churchill:

Whatever the result may be, you will not hear from me the kind of bitter complaints, and even highly critical language, which Leicester and Leicester politicians, and Leicester voters, received from Mr. Ramsay Macdonald on a late regrettable occasion.

I shall do my best to defend the causes which Liberalism cherishes, and I must rely on you to do your duty as far as the rest is concerned.

The issue at this very important moment in our nation's history is whether—after a fortnight's electioneering, of sensational speeches, headlines and matter—we should change the great fiscal, financial, and commercial policy under which this country has achieved its present position, and by which its future must be determined.

Surely the whole foundation of the commercial life of Britain, on which the people of this island depended for their existence, ought to be settled with cool scientific examination of all the issues and facts.

The idea of sweeping away the Free Trade system, on which the industries of this country, tier upon tier, have been built for nearly one hundred years, as the result of a fortnight's electioneering, is repulsive, and is a criminal idea, which gave no real heed to the vital consequences and the needs of the mass of the people of this country.

Mr. Baldwin has not thought out any of his proposals. He does not say whether the tariff is to be permanent or temporary. He carefully shrouds that in mystery, so that Lord Derby could run about Lancashire and say it was only to meet a temporary need, while the Prime Minister could say at Worcester that we should want it in the remote future.

We have not been told whether the tariff is to be high or low.

We have to consider whether we should scrap the commercial foundations of the country, and start under the leadership of the "March Hare" and the "Mad Hatter" into some unexpected project of Protection.

We are asked to give a blank cheque to an unknown man.

England is a great exporting country, and it is no use an exporting country protecting the home market.

What is the use of pretending that this greatest of all exporting nations of the world has got to lie down pusillanimously behind a network of tariffs, cowering in our own markets, living by taking in each other's washing—feeding like a dog on its own tail—nursing the last glimmers of the fires of British prosperity, when we are actually breaking down this barrier, and sending our goods in British ships to all lands?—At Leicester.

Mr. Clynes:

The big list of Labour nominations is a sufficient answer to the calculations of other parties.

The men in the field will give a good account of themselves, impelled by the increased energy and determination to secure for Labour its place as a Government in a country where the masses of the people are mere wage-earners.

The appalling poverty and sufferings of millions of the people are evidence of the callous neglect of other Governments in previous years.—At Manchester.

Mr. Walter Runciman:

No public man has been so punched by friend and foe alike as Mr. Lloyd George, yet he comes here to-day the merriest looking man in Europe.—At Newcastle.

Mr. Asquith:

We are Free Traders to a man and to a woman, and we mean to resist with our consolidated forces any form of tariff which will obstruct the free influx of the imports on which our people and our industries depend.

Our imports from Europe before the war were 40 per cent. of our total imports. Those imports have fallen from 40 per cent. to 35 per cent. There is a slight increase in our imports from the Dominions. There is also a very small one in our imports from the United States of America.

Now look at the other side of the account. Our exports to Europe are the same per centage figure as in 1913, and our per centage of exports to the United States of America, fortified and barricaded as it has been in the interval by tariffs, actually increased.

Our new Protectionist Chancellor of the Exchequer, Mr. Neville Chamberlain, said that we had written over the gateways and entrances of our ports "rubbish may be shot here." Every ton, hundredweight, and pound of this so-called rubbish is paying its shot. In other words it only comes here in exchange for British exports and British services. The Protectionists have yet to learn the A. B. C. of international trade.

The more the facts and the figures are examined the more it becomes clear that what the world needs, and what above all else Great Britain needs, to absorb unemployment and develop industry is not any tariffs, any fresh barriers, but the free course of trade—the restoration of economic security.

What we are suffering from is not the multitude of volume of competition; it is the paucity of customers to take our goods.

Mr. Baldwin is asking you to put a millstone around the neck of industry.

We are the only nation in Europe who has any credit worth thinking about for the development—both at home and throughout the length and breadth of our Dominions and dependencies—of our unused or partially used resources.—At Nottingham.

Col. Walter Guinness:

The Socialist and Labour programmes are mad finance.

Anyone who suggests that there was to be a tax on food is either ignorant of the pledges of the Prime Minister or deliberately trying to mislead his audience.—At Southampton.

Sir Robert Horne:

The electors are getting no guidance from the Liberal leaders, whose speeches indicate that there is no problem to solve.

One would imagine from their quotations of exports and imports that the trade of the country is wonderful, instead of being faced with a tragic situation of unemployment.

The proposals of the Government, besides assisting our industry, would result in lowering the cost of food, because the duties would be applied to the relief or elimination of the tea and sugar duties.—At Glasgow.

Mr. Neville Chamberlain:

The Government propose a graded tariff on imported manufactures, so that the duties put on will depend upon the amount of labour which would be employed in producing the articles here.

The experience of America is that high tariffs do not increase the cost of living.—At Birmingham.

CATCH PHRASES.

(BY G. W. MURRAY.)

THE life of a catch phrase is short, but usually merry. Sometimes its origin is known, more often it is shrouded in mystery; but its true psychological mystery is its existence. *Bons-mots* are made, laughed at, and forgotten, irrespective of their worth, but when some obscure Yankee made the obscure retort, "Yes, we have no bananas," for no apparent reason, the phrase took root, blossomed into a rag-time, forced its exotic growth into Britain, and supplanted its equally obscure predecessor "Beaver."

Our forefathers a century ago were not a scrap less inane than ourselves, and amused themselves with a catch phrase "Quoz." In the morning it was unknown, in the evening it was in the mouth of every Londoner, and in less than a week it was the darling of all country ale houses and *rendezvous*, and was chalked broadcast on walls and palings.

"Quoz" was scarcely cold in his grave when "Walker" stepped into his well-worn shoes.

"Walker" was the hero of a popular ballad, luckily long forgotten. His reign was tragically short, for the Reform riots gave birth to a new phrase.

During this unhappy period the Bristol burnings reduced half the city to blackened ruins. "Flare up" rose phœnix-like from the glowing ashes, and is still applied to our twentieth century squabbles.

* * * * *

Many catch phrases have come and gone since then. Few of us have escaped the uncomplimentary query—"Does your mother know you're out?" soon followed by the shorter and even more personal "Who are you?"

One of the most eminent judges of the criminal courts is reputed to have snatched this last phrase from an untimely death, and superannuated it for a few months.

The incident is supposed to have taken place when the phrase was all but forgotten. The counsel for the defence, while admitting his client's guilt, was eloquently pleading extenuating circumstances, and imploring the leniency of the Court for one whom, he contended, had previous to his offence, led a blameless and honourable life.

"Can you produce any witnesses on behalf of the prisoner?" asked the judge.

Before the counsel could answer, the Court was electrified by a raucous voice from the gallery:

"May it please yer worship, the prisoner's a pal o' mine, and as honest a man as ever walked."

The judge peered over his spectacles in the direction of the speaker.

"Who are you?" he asked, in all innocence.

When the laughter had subsided the witness could not be found, but his "pal" scored through the general atmosphere of mirth, which made a severe sentence an impossibility.

Field experiments and general experience have shown that pedigree seeds produce better crops than seeds of which very little is known.

WEST BELFAST.

SIR JAMES CRAIG AND MR. BALDWIN'S POLICY.

MESSAGE FROM LORD CARSON.

FROM OUR OWN CORRESPONDENT.

BELFAST, Monday.

Sir James Craig, Prime Minister of Northern Ireland, addressed a meeting of electors in West Belfast to-night in support of the candidature of Mr. R. J. Lynn, official Unionist candidate.

The Chairman, Mr. R. I. Caldwell, read a message which Mr. Lynn had received from Lord Carson. It stated:—

"The pride of an old friend and your former leader impels me to write you a line wishing you all success; for I can never forget the loyal and courageous assistance you gave me when fighting battles for Ulster against terrible odds and under most trying circumstances. Let no one imagine those perils are yet over or that we can abate one jot or tittle the determination and enthusiasm which have hitherto enabled Ulster to retain her place in the United Kingdom. The bitter, unremitting and insidious enemy is ever active to defeat Ulster's Imperial aspirations, and no one can ever tell what turn of events the opportunism of politicians may bring about.

"I was very proud, on my late visit to Ulster, to see the success with which the Government there was being carried on under Sir James Craig; but if we are to have a permanent and real security and maintain that confidence which can alone lead to expansion and progress we must unremittingly have representation in the Imperial Parliament, which will enable us to take our full share in the development of Imperial interests, with which the whole future of Ulster is so absolutely bound up. I am sure the many friends who have shown me so much affection will weigh what I say and remember that Ulster's motto has always been self-reliance, which requires for its success absolute and enthusiastic unity in her ranks."

A man in the audience asked whether Lord Carson understood the misery of Ulster people at the present time when he wrote that letter.

Another man declared that there was great unemployment, and said that while he intended to vote for Mr. Lynn, it was time to put their house in order.

THE CANDIDATE.

Mr. Lynn said that he wanted West Belfast to send to Great Britain a message of loyalty, a message that West Belfast stood for loyalty and good government. He stood for the security of Ulster and the mitigation of the great evil of unemployment. He was brought up in a Free Trade atmosphere, but he had come to the conclusion that Free Trade to-day was a disadvantage to the country. He would do all in his power, if returned, to help Mr. Baldwin to carry out his policy of finding employment.

Mr. Lynn was frequently interrupted during his speech. One man asked what he had done for the ex-Service men; and another declared that they could always rely on Mr. Joseph Devlin when he represented the division to look after the interests of the workingman.

Mr. Lynn replied that he was being supported by the Ex-Servicemen's Association, and that he always represented the workingmen's interests at Westminster.

THE PRIME MINISTER.

Sir James Craig had a cordial reception. He said that there was a time when there was a grave risk that Ulster would lose its Imperial representation, but they were now in an impregnable position, as they had a Parliamentary link with Great Britain, which was the real safeguard of their liberties for the future, and one which they treasured more than anything else, as loyal Ulster. It was necessary, therefore, that they should have the best possible representatives at Westminster. They were now taking part in the most honourable campaign ever declared upon by British Conservatives—one designed to provide work for their people.

It was because they sincerely believed that Mr. Baldwin's policy would make unemployment disappear that they in Ulster were going so wholeheartedly into the campaign. He and the Northern Ministers of Ulster would not rest satisfied until every man in Ulster who desired work would be able to find it in that province. (Cheers.) With regard to the ex-Service men, since the war Great Britain had paid five hundred millions to ex-Service men in pensions, and was paying at present seventy-five millions per year.

In Ulster they had not forgotten the ex-Service men. Through their close co-operation with the British Government they were able to spend half a million upon relief schemes, and two million had been obtained for compensation for malicious injuries.

They wanted men like Mr. Lynn in the Imperial Parliament to maintain those close relations with Great Britain, and to safeguard the interests of Ulster. There were some questions still outstanding regarding Ulster, and those questions would be safe in the hands of the Government which Mr. Stanley Baldwin would gather around him.

We do not want any risk to be run regarding our future, he continued. We are busy stabilising our Government. We are day by day digging ourselves in. I will not be satisfied, and certainly will not lay down the reins of leadership until I am perfectly satisfied that the fabric of our Parliament and Governmental institutions are so well planted in the soil of Ulster that we can defy any British Government to turn us out after what we have gone through.

No other party could do for Ulster what Mr. Baldwin's party could do if returned to power. I would be afraid to trust the destiny of our people to the hands of those who were seeking to grasp the reins of office from Mr. Baldwin and his colleagues.

Mr. William Coote and the Right Hon. J. M. Andrews also addressed the meeting.

HUNGER STRIKE.

STATEMENT BY MR. M. KILROY.

The Free State Government Publicity Department issued the following yesterday:—

The following is a copy of a letter which Mr. M. Kilroy, T.D., has written for publication and handed to the authorities at Kilmainham Prison. While containing certain misstatements, it effectually disposes of the suggestion made by party newspapers that an arrangement regarding release was entered into by the Government with the hunger-strikers. The number of prisoners released during the week ended Saturday last, the 24th instant, was 997. This is the largest number released since the hunger-strike began. It will be remembered that before the commencement of the hunger-strike the number set free was gradually being increased, until in the week prior to the strike it had reached 800. The starting of the strike held up many releases:—

"Kilmainham Prison, 22nd November, 1923.

"As the Officer Commanding Mountjoy prisoners on the 15th October last, I it was who inaugurated the present hunger strike, and I wish to state—

"1. The hunger strike was started in Mountjoy as a last resort against the inhuman conditions existing there, and was participated in by the free choice of each individual who went on it.

"2. It was neither ordered nor recommended by the Republican Government or by G.H.Q., I.R.A.

"3. It has been carried on as it was started—by the free will of each individual engaged thereon.

"I record these facts in order to correct mis-statements by members of the Free State Government appearing from day to day in the daily Press.

"In response to the appeal of His Eminence Cardinal Logue, reinforced by the later appeal of Professor O'Rahilly, I have decided to call off the hunger-strike as from Friday, 23rd November, 1923.

"I ask that every striker in every camp and jail accept this decision, and inform them that on learning that this has been done the strike will be called off in this jail also.

"For the sake of Ireland and of the future we must make this sacrifice, as we consider that further deaths of Irishmen at the hands of brother Irishmen will only perpetuate unending bitterness in our loved country.

"MICHAL MAC GIOLLARUAIDH."
(MICHAEL KILROY).

"23/11/23.

"Tom Derrig, having been deputed by Michael Kilroy, T.D., called on the men in Mountjoy and the several Curragh camps and Newbridge. It having been decided to go off hunger-strike in these camps, the hunger-strike is now terminated here.

"MICHAL MAC GIOLLARUAIDH."

DUBLIN AND THE PROVINCES.

DUBLIN.

STRIKE-LESS DUBLIN.—With the return to work yesterday of the chemical fertiliser employés, after a strike of many weeks, and some carters, who had had a dispute with their employers, Dublin became a strike-less city. There should be plenty of work at the docks to keep "casual" men fully employed at least until Christmas.

MORAVIAN MISSIONS.—At a meeting in the Moravian Church House, Lower Kevin street, Dublin, last night, an appeal was made for subscriptions in aid of the work in the Moravian missionary fields, which, Bishop Ward explained, extended all over the world.

CONNAUGHT.

CLARE ISLAND FISHERIES.—A resolution passed by the Mayo County Council, protests against the proposed removal from Clare Island of the fish barrels and salt stored in a depot there for the convenience of the island fisheries. The resolution points out that the removal of these facilities will mean the abolition of the Clew Bay fishing industry, on which the inhabitants of the islands mainly depend. A member of the Council said that it would be regrettable if one of the first acts of their first national Ministry of Fisheries was to wipe out the fishing industry in Clew Bay.

ACCIDENTAL SHOOTING.—A verdict in accordance with the medical evidence was returned at an inquest in Castlebar, Co. Mayo, into the death of Patrick McLean, Ballycastle, who was shot while in the company of Michael Healy, a military policeman. The two men were sitting in a kitchen together when Healy's revolver was accidentally discharged. He was exonerated.

CORONERS' SALARIES REDUCED.—Mayo County Council has reduced the salaries of the four Coroners from £40 to £30 a year.

LEINSTER.

GAELS AT LOGGERHEADS.—A meeting of the Gaelic Athletic Association in Kilkenny discussed a request from the local Sinn Fein Club that all fixtures should be postponed until the prisoners be released. The Chairman said that the constitution of the League, the fundamental principle of which forbade any connection with a particular political party, would not permit any change in arrangements, whereupon the members of the Clorsanta senior hurling team left the room, declaring that they would have nothing to do with the championships until the prisoners were released. The Callan delegates also indicated that they would not take part in the championship.

TRADE UNIONISTS ONLY.—Some members at the King's County Council meeting objected to the condition attached to road grants, that ex-soldiers of the Free State Army should get preference in engaging men for the work. A resolution was passed that the Council should adhere to a resolution that none but trades union workers should be engaged. A member remarked that the demobilised soldiers could qualify by becoming trades unionists.

ACCIDENTAL DISCHARGE.—Mr. Patrick E. Barry, Customs and Excise officer, Enniscorthy, was shot dead on Sunday night by the accidental discharge of a gun that he was carrying. At the inquest yesterday a verdict of accidental death was returned. The jury expressed sympathy with the widow and relatives.

LEGITIMATE BUSINESS ONLY.—The Chairman of the King's County Council has given notice that at the next meeting he will propose that nothing be put on the agenda or considered except matters connected with the business of the Council.

MUNSTER.

CLARE ADMINISTRATION INQUIRY.—The Ministry for Local Government has instructed an inspector to hold an inquiry at Ennis on December 12 into the performance of their duties by the members of the Clare County Council, all committees appointed wholly or partly by, or functioning under, the County Council, Ennis and Killrush Urban Councils, and the nine Rural District Councils in the county.

AN ENNIS APPOINTMENT.—A woman has been appointed caretaker of Dromcliffe Cemetery by the Ennis District Council. The position was rendered vacant by the death of her father. Recently a notice "warning" persons who opposed the appointment was found on the cemetery gate.

KITCHEN FIRE EXPLOSION.—John Hanlon, aged 19, sustained a fractured leg and serious burns on the face and hands through an unexplained explosion which occurred in the kitchen fire in his house in Garryowen, Limerick.

COUNCIL AND COTTAGE RENTS ARREARS.—Ennis Rural District Council has been informed by the Minister for Local Government that he has no power to remit arrears of rent due on labourers' cottages. The Council has again requested that arrears due up to November 1 last should be remitted, "owing to the abnormal times prevailing during the past few years."

DEATH IN THAIN.—Mr Herbert Jaeggi, a Swiss, owner of a hotel at Ballycotton, Co. Cork, died suddenly while seated in a compartment of a train in Tramore Station on Saturday night. Death was due to heart failure, accelerated by the intense cold then prevailing.

WORK FOR BORRISOKANE.—The trustees of the Clarke Memorial Hall, Borrisokane, for the building of which £5,000 was bequeathed by the late Miss Clarke, have decided to proceed with the work at once. This will give some much-needed employment in the town.

CRUEL FORM OF SPITE.—Eleven pigs, the property of George Smith, an ex-soldier, Woodstown, Waterford, have been maliciously killed and six others have had their tails cut off. Smith is not concerned in any labour dispute.

DEATH OF MR. JAMES D. LEAHY.—The death of Mr. James D. Leahy removes from West Limerick one of the oldest and most respected engineers in the South. He was a man of exceptional ability, and enjoyed an extensive practice in Limerick and Kerry.

SHOP FLOODED.—Owing to the bursting of a water pipe in the shop of Messrs. Carroll and Co., The Quay, Waterford, on Sunday night, drapery goods to the value of £900 were destroyed.

KILKEE ENTERPRISE.—Local people in Kilkee, West Clare, have subscribed £2,200 towards the cost of establishing an electric lighting plant in the town.

Mr. C. Rupert Robinson, solicitor, 10 Nassau street, Dublin, has been appointed a notary public for the County and the City of Dublin.

Mayo County Council has granted to Mr. E. K. Dixon, who was County Surveyor for thirty years, a pension of £500 a year.

Dungarvan Urban Council intends to reduce its workmen's wages from £2 15s. to £2 a week, the current rate of wages in the town.

Thurles Urban Council has decided to sell the six new cottages erected under its building scheme in order to get money for further building.

North Tipperary County Council has refused to lend its stone-crushing machinery to the Nenagh Urban Council for three weeks, as the latter body owes the Council £1,000.

Fines ranging from 2s. to £2, with costs, were imposed on a number of persons convicted at Ennis Sessions Court of trespassing on Lord Inchquin's land at Dromoland in pursuit of game.

NORTHERN IRELAND.

WELL-MITIGATED.—For being in possession of a bottle of poteen, Martha Glasgow was fined £100, mitigated to £6, or three months' imprisonment, at Ballymena. A policeman was called to the workhouse where the woman was behaving in a disorderly manner, and when he took the poteen from her she threw an inkpot and a clock at him and kicked him. James McCrae, Ballycraigie, who was fined £3 and costs at the same court for drunkenness, was in possession of a bottle of methylated spirits.

CLOGHER VALLEY MAIL SERVICES.—The demands of the Clogher Rural Council and Aughnacloy Town Council for an earlier morning mail delivery in Clogher Valley towns have been conceded.

NEW MAGISTRATES.—Messrs. Matthew Verner, Drumquin, and James Whaley, The Glebe, Lower Langfield, Drumquin, have been appointed magistrates for the Omagh Petty Sessions district. Mr. Thomas Smyth, of Sprucebank, Portglenone, has been appointed a Justice of the Peace for the County of Antrim. Mr. Smyth has been a Justice of the Peace for County Londonderry for four years.

For driving a motor car while under the influence of drink, Hugh Ryan, Moughly, was fined 10s., and costs at Lisnaskea, Co. Fermanagh.

For dumping bricks in the road at Coolland and causing an obstruction three carters were fined 6d. and costs at Dungannon Petty Sessions. Their defence was that owing to the bad approach it was necessary to divide the loads.

GREEK REPUBLICAN IDEALS.

PARTY DECLARES THRONE ABOLISHED.

IRISH TIMES FOREIGN SERVICE.

FROM OUR OWN CORRESPONDENT.

ATHENS, Monday.

The principal new feature in the situation is that General Pangalos has gone over to the Venizelist camp, having been won over to the idea of a plebiscite after the elections and the meeting of the National Assembly. As a consequence, yesterday's Republican mass meeting, which passed a resolution to the effect that it regarded the Glucksburg Dynasty as having already fallen, is likely to be without effect.

Colonel Plastiras, when the resolution was communicated to him, declared that although he was himself a Republican he would prefer a Monarchy if he was certain that peace and reconciliation would be the result. The first essential to the existence of a Great Republic, he said, is the existence of Greece. This reply is regarded here as a cold douche, likely to quieten the fears of a change of forces in Greece for the present.

ATHENS, Monday.

Yesterday, after a mass meeting of Republicans, a delegation met Colonel Plastiras to lay before him a resolution declaring that the House of Glucksburg had fallen, and that the throne was abolished, and urging the Government to assume the guardianship of the constitution until formal ratification by the people.

Colonel Plastiras, in the course of his reply, said that even if the people wanted the end of the Monarchy he would not overthrow it unless he received a definite mandate from the people, and sure proofs that the whole people desired a Republic.—(Reuter.)

LEAGUE OF NATIONS.

MR. ASQUITH AND LIBERAL POLICY.

Mr. Asquith has sent the following letter in reply to an inquiry by the Secretary of the League of Nations Union:—

"DEAR SIR,—As you know, I have been a warm supporter of the policy now embodied in the League of Nations, long before the signing of the Covenant. The Liberal Party regard the Covenant, in the first place, as a treaty which bears the signature of Great Britain, and which Great Britain is, therefore, bound scrupulously to execute; and, in the second place, as the expression of a great ideal in international policy, inspired both by the necessities of practical politics and by the irresistible aspirations of civilised mankind.

"The present League suffers both in moral authority and potential strength from the absence of Germany, Russia, and the United States, but I do not agree with those who urge the as yet imperfect constitution of the League as a reason for confining its action to questions of secondary importance.

"The strength of the League in any question is to be measured by the sincerity and determination of the Governments which are its members. I deeply regret that the Powers belonging to the Council have not shown more courage and consistency both in their use of the League as an instrument of policy and in their support of the League when its authority has been threatened. As to the policy advocated by the Liberal Party, I may refer you to the manifesto published on November 28th.

"(Signed) H. H. ASQUITH."

BUSINESS FIRMS

Requiring Women Typists or Clerks should call up 2078 (ROSSE COLLEGE, Stephen's Green). 298 Certificates in Shorthand, Typewriting, etc., gained by pupils since January, 1922. —(Advt.)

JAPAN'S HEAVY BURDEN.

ORGANISING THE WORK OF RECONSTRUCTION.

OSAKA, October 4 (By Mail).

No official estimate has yet been given out of the total losses caused by the earthquake, but a number of private estimates have been published. Of course, many of these estimates are mere guesswork, but they are mostly around the 5,000,000,000 yen mark. This may appear at first sight almost incredible, because at the time of the San Francisco earthquake in 1906 all property losses were estimated at only 300,000,000 dollars; but the recent disaster covers a very much wider area, including a number of cities.

The destruction of insured property alone is officially put at 2,200,000,000 yen, and this does not include Government-owned property, such as telegraphs, telephones, railways, arsenals and other Army and Navy property, none of which is insured against fire or earthquake. Therefore, the colossal figure of 5,000,000,000 yen is not altogether imaginary.

WORK PUT IN HAND.

Now that the general preliminary arrangements and regulations for the reconstruction of the capital are completed, orders for various kinds of machinery and material are being placed with the factories of this district, while considerable orders have been, or will shortly be, placed abroad. This is resulting, in this part of the country at least, in an increased pressure on the factories concerned, and it is reported that several are preparing to engage extra hands.

Among the orders reported to have been already sent here are those for electrical machinery for the Tokio electrical bureau, one for a number of street cars to replace those that were burnt up or otherwise damaged on the streets of the capital, and others for telegraph and telephone wires, railway sleepers and carriages, and different kinds of building materials. For two or three weeks past one large section of this city, near the harbour, has been taken over for the preparation of timber (of building lengths) for the construction of barracks, which are to be erected as rapidly as possible all over the devastated area.

REMISSION OF TAXES.

An Imperial decree provides exemption from, or reduction or postponement of, taxes for residents or persons with their occupation in the devastated area. The decree states that taxes (land, business, income or succession), usually collected in September, will not be collected until after October 31. After that date those taxes will be collected only from those persons who have suffered little or no material damage, while in other cases payment will be further postponed until the question of exemption or partial reduction has been determined.

The loss accruing from tax exemption, reduction or postponement will amount to a considerable sum, and when it is remembered that the import duties on various necessities and reconstruction materials have been suspended for some months to come, it will be seen that the Treasury will have to look to other sources for the replenishment of its funds.

LUXURY TAXES PROBABLE.

Rumours are already current, though they may be regarded as premature at present, of speculative, of a general luxury tax affecting theatres, entertainments and the like, and enhanced duties on what come under the category of luxuries—liquor, tobacco, toilet articles, silk, textiles, etc.

The idea of removing the Tokyo Imperial University to a more suitable locality seems to find increasing favour among the professors and the students, in view of the fact that as the result of a recent conference arranged by the Students' Association, a general committee, composed of five representatives from each department, has been appointed to examine the question of removal in all its aspects.—(Reuter.)

PORT AND DOCKS BOARD.

At September Exam. for Junior Clerkships in above Board, 44 Candidates competed. Mr. Augustus Hornock, a Student of SKERRY'S COLLEGE, 75 Stephen's Green, Dublin, obtained FIRST PLACE on First Trial.—(Advt.)

U.S MARKETS.

STOCKS STRONG AT CLOSE.

(REUTER'S TELEGRAMS.)

NEW YORK, Monday.

Stocks opened strong. There was buying of investment railroads, and pool operations in various specialities. Some high priced investment industrials and speculative issues rose 3 to 5 points, and the market closed strong. Government Bonds firm. Railroad Bonds irregular. The day's sales totalled 1,200,000 shares.

Money on call firm, closing at 5 p.c. bid and 5½ p.c. asked. Actual loans were from 4¾ to 5, the ruling rate being 4¾, and last loan 5 p.c. Sterling exchange rates firm. Silver unchanged for foreign mined at 64¾.

Exp. arity	STOCKS.	Closing Bid Prices Sat.	Mon.	Business Done.
116⅛	Funded	107¼	107½	—
111	Atch. Top. Santa Fe	97	97¾	—
98⅛	Do. Preference	87	88	—
149⅜	Baltimore and Ohio	141	141½	—
167⅛	Canadian Pacific	145	146½	—
93	Chesapeake Ohio Com.	69⅝	70⅝	—
13⅛	Chic. Mil & St. Paul	11	13⅛	—
71⅛	Chicago and N.-West	42¼	42½	—
42⅞	Erie 1st Preferrd	27¾	28⅜	—
61⅛	Do. 4% Gen. Lien Bds.	24½	25	—
88⅛	Great Northern Pref.	58⅛	58⅞	—
116⅜	Illinois Central	102½	102⅞	—
70⅛	Lehigh Valley	68	68	—
110⅛	Louisville & Nashville	85⅛	85⅛	—
14⅜	Missouri, Kan. & Texas	12¾	12¾	—
7⅛	Do. New 4% Bonds	6	6	—
61⅜	Do. Adj. 5% Bonds	53½	54	—
11⅞	Missouri Pacific New	9⅞	10	—
9⅜	Nat. of Mexico 1st Pref.	7½	8	—
2⅞	Do. 2nd Pref.	2	2	—
116⅜	N.Y. Cil. & Hudson R.	102	102	—
17⅝	Norfolk & West. Com.	106⅜	107¼	—
61⅜	Northern Pacific Com.	53¾	54⅜	—
18⅛	Ontario and Western	16	16⅛	—
47	Pennsylvania Shares	41¾	41¾	—
79⅛	Reading Shares	70⅞	70⅞	—
61⅛	Do. 1st Preferred	54	54⅛	—
57⅛	Do. 4% Mort. Bonds	47	47	—
42⅜	Southern Railway	36⅜	37	—
103⅜	Southern Pacific	89⅝	89⅝	—
23⅛	Texas and Pacific	19	20	—
152	Union Pacific	132⅜	132⅝	—
83⅜	Do. Pref.	71⅝	71	—
103⅜	Do. 4% Bonds	90⅜	90⅜	—
11⅛	Wabash Common	10	10	—
30	Do. Pref. rred	24⅝	24⅝	—
67⅜	Amer. Smelt. Refin. Com.	63⅞	63⅞	—
43	Anaconda Copper	37⅜	37⅜	—
120⅝	Brit.-Amer. Tobacco	101⅝	101⅝	—
18⅜	N.Y. Com. Gas	16⅝	16⅝	—
106⅛	General Electric	103¾	103¾	—
109⅛	U.S. Steel Common	95⅜	95⅜	—
138⅜	Do. 1st Preferred	118⅞	118⅞	—
110⅛	Do. 2nd 5% Bonds	102⅞	102⅞	—
	Silver Foreign Mineti	64½	64½	—
8⅝	Inter. M.M. Com. Certs.	7⅜	7⅜	—
28⅜	Do. Prefd Certs	24½	25	—
35⅝	Royal Dutch Oil	30⅛	30⅝	—
38⅜	Shell Trans.	33	33¼	—
71⅛	Pan-American Pet.	61⅜	61⅜	—
17⅜	Anglo-American Oil	14⅝	15⅛	—
16	General Motors	14	14	—
43⅛	U.S. Rubber	39½	39½	—

* Asked. † Ex div. ‡ Ex bonus. § Ex rights.

	Saturday.	Monday.
Call Money	Nominal.	5b. 5½
Ex. on Lo. 60 days st.	4.34.12½	4.35.62½
Ex. on Demand Bills	4.36.87½	4.37.37½
Ex. on Trans	4.37.12½	4.38.62½
Ex. on Paris	5.45	5.45
Ex. on Berlin	0.00.00.00020	0.00.00.00013
Cotton Mid. Upland	35.80	36.15
Do., New Orleans, Mid.	34.89	34.75
Cottonseed Oil F. Sum.	11.40	11.40
Yellow Corn	11.41	11.23
Cot.SeedOil,Yel.,Dec-Jan.	11.40	11.30
Petro. Refined in cases	16.00	16.00
Do. Standard White	14.00	14.00
Do. Philad. Stan. Do.	14.00	14.00
Do., Pennsyl., Crude	2.10	2.10
Spirits of Turpentine	94	94
Do., Savannah	89½	87
Resin Grade K	4.17½	4.27½
Do. Grade F	4.25	4.35
Lard, Prime West. Sum	14.87½	14.80

NATIONAL LOAN: THE ELECTION: LUXOR TOMB.

Mr. H. Millett (Ministry of Finance), Captain A. F. Maude, Mr. J. A. Maconchy, and Canon Kernan, of the Representative Church Body, at the Bank of Ireland.

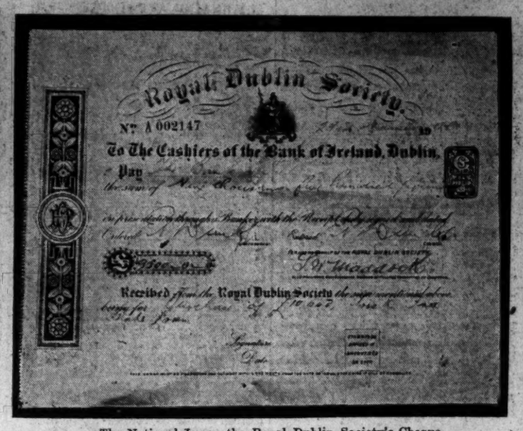

The National Loan—the Royal Dublin Society's Cheque.

Viscountess Gormanston and Mr. E. J. Kelly, B.L., at the Opening of the Bazaar at the Engineers' Hall, Dawson street, Dublin, in Aid of the St. Patrick's Guild.

Captain Maude and Canon Kernan at the Bank of Ireland completing Negotiations for the Church of Ireland £250,000 Investment in the National Loan.

Right Hon. Captain H. Dixon, M.P., Returned Unopposed for East Belfast, and Some Supporters.

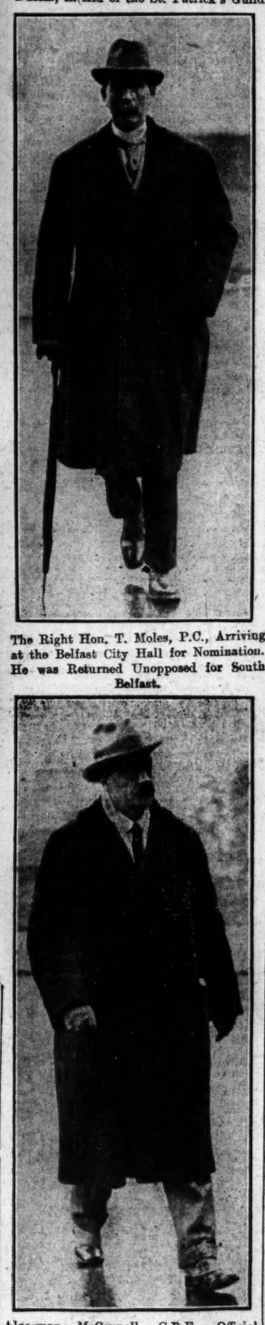

The Right Hon. T. Moles, P.C., Arriving at the Belfast City Hall for Nomination. He was Returned Unopposed for South Belfast.

Councillor Thos. Henderson, the Unofficial Unionist Candidate for North Belfast, Prepares for the Election.

Natives at Work Getting Ready for the Re-opening of the Tomb at Luxor.—(*Times* World Copyright).

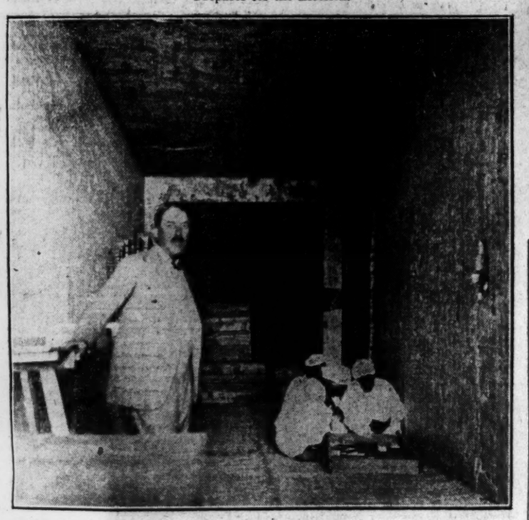

An Interior View of the Workshop—the Tomb of Seti II. Mr. Carter (in foreground) is seen with Native Workmen who are preparing Small Cardboard Boxes which will be used to hold Small Articles—(*Times* World Copyright).

Alderman McConnell, C.B.E., Official Unionist Candidate for North Belfast, at the City Hall.

ESCAPE OF TWO CONVICTS.

A BALLYBRICKEN INCIDENT.

It is reported in Waterford that two convicts have escaped from Ballybricken Jail. One of them—Patrick Keogh—was sentenced at the late Waterford Quarter Sessions to three years' penal servitude for robbery with violence from a woman milk vendor. The other man is said to be Aidan Kirwan, who was sentenced to two years' imprisonment—twelve months for robbery under arms and twelve months for being found in possession of arms and ammunition.

It appears that for the past week the prisoners were engaged in the manufacture of rope mats, and it is presumed that it was from material supplied for this purpose that they succeeded in manufacturing the rope which ultimately provided them with the means of escape. A ladder which had been secured in the vicinity of the prison hospital was also used.

Late on Saturday night the hue and cry was raised, and immediately afterwards the city and the surrounding countryside were searched by soldiers and Civic Guards. So far the missing prisoners have not been recaptured. The escape was effected at about half-past six o'clock in the evening, and it was nine o'clock before the men were missed. Both are said to have gone away in convict dress.

OBITUARY.

MR. VILLIERS MEAGER.

The death was announced yesterday of Mr. Villiers Meager, a well-known Swansea barrister, attached to the South Wales Circuit. In 1910 he was Unionist candidate for Swansea. He had been ill for many months. He was aged 65.

THE REV. J. F. SHEARMAN.

The Rev. J. F. Shearman, whose death was announced in yesterday's *Irish Times*, was a graduate of Trinity College, Dublin. In the Divinity School he won several distinctions, including the Archbishop King Prize and the Warren Prize. He was ordained in 1907 for the Curacy of Templemichael, Longford; in 1912 he became Curate of Clontarf, Dublin, and was appointed a Minor Canon of St. Patrick's Cathedral in 1919. He was one of the secretaries for the organisation of the Dublin Parochial Mission, which has just ended, and the success of that movement owed much to his whole-hearted enthusiasm.

POLAND AND GERMANY.

Reuter's Agency has received the following communication from the Polish Legation:—

In reply to a question in the Polish Senate concerning the attitude of Poland as regards military control in Germany and the return of the ex-Crown Prince, the Polish Foreign Minister, M. Dsowsky, declared that Germany had nothing to fear from Poland, because all that Poland desired was to see peace adequately safeguarded. That was why she stood for efficient military control.

To be shocked at vice is a great protection to virtue.—Dean Inge.

OFFICIAL GUIDES.

NEW SCHEME IN PARIS.

IRISH TIMES FOREIGN SERVICE.
FROM OUR OWN CORRESPONDENT.
PARIS, Monday.

Paris will soon boast of an army of expert and officially-appointed guides, who will serve both with the intent of instructing and protecting strangers within the gates. The Syndicate d'Initiative, of Paris, and of the Seine Department, has recently justified its name by initiating a diploma for interpreter-guides, which will be issued exclusively to French citizens.

The examinations for this diploma will be exacting and rigid, including such points as general knowledge of Paris, its history, monuments, museums, and surroundings. Candidates for examinations must first stand inspection by police headquarters, and the final details of the plan will be worked out at a meeting to be held shortly between the Police Prefecture and the great tourist associations of France.

GERMAN COMPETITION IN DENMARK.

APPEAL TO THE GOVERNMENT.

IRISH TIMES FOREIGN SERVICE.
FROM OUR OWN CORRESPONDENT.
COPENHAGEN.

Germany's big industrialists are again transferring their capital to Denmark.

Some time ago Hugo Stinnes placed a lot of capital here to compete with foreign oil concerns in the Baltic market, and also bought large tracts of Spitsbergen and Norway, in which copper and minerals had been found.

Now the German chocolate concern, the Fabric Reichardt Europea, the biggest producer of cocoa-butter and the biggest importer of cocoa-beans, has established a factory at Copenhagen, thus saving the heavy German taxes.

This action has considerably disturbed the Danish chocolate firms, who have sent the Government a petition showing that the home sales of the Danish chocolate industry have decreased to one-fifth of the original sales owing to German competition. The German firms are opening shops all over Denmark, and retailing their own products at prices which the Danish companies find it impossible to compete with. The Danish industry is appealing to the Government to lift the Custom duty on cocoa-beans and increase the duty on imported manufactured products.

This is only one example of recent operations by big German capitalists, who are injuring Denmark's Trade.

BROOKLYN BANDITS.

ARREST IN CONNECTION WITH DOUBLE MURDER

NEW YORK, Monday.

A man, whose name is given as Morris Diamond, has been arrested at Cleveland in connection with the murder of two Brooklyn Bank messengers on November 14 by armed bandits, who afterwards escaped with over $43,000.

The police were assisted in their search by blood-stained finger-prints on the motor car used by the bandits.—(Reuter.)

PRESIDENT COOLIDGE'S MESSAGE.

A FURTHER FORECAST.

IRISH TIMES FOREIGN SERVICE.
FROM OUR OWN CORRESPONDENT.
WASHINGTON, Monday.

New information, gleaned in high quarters, permits of a further forecast of certain portions of President Coolidge's message to Congress next week.

Railroads.—The President is expected to favour voluntary consolidations, rather than compulsory.

Shipping.—Legislation calculated to aid American ships competing against foreign vessels, but no effort to revive the Subsidy Bill.

Coal.—Adherence to the general policy of non-interference by the Government.

Immigration.—Continued restriction.

Prohibition.—Rigid enforcement.

Tariffs.—The President agrees with the Republican Party leaders, that it will be unwise to attempt a general revision this session, because the partisan lines are taut.

THE CHURCH OF IRELAND.

Canon Carmody, who has been Rector of Lisburn since 1917, has been appointed to the Deanery of Down.

The tercentenary of Lisburn Cathedral will be celebrated next Sunday, when Commemoration Services will be held. The Bishop of Derry will preach at the Morning Service and the Bishop of Down in the evening. The Church of St. Thomas, Dublin, was raised by charter from King Charles II. to the position of Cathedral of Down and Connor chiefly in recognition of the loyalty of the Lisburn people to his father. The cathedral records exist in almost unbroken succession from September, 1639.

A lecture on "Japan, Before and After the Earthquake" will be given in the Theatre Royal, Dublin, at 3 p.m., on Saturday, January 2nd, under the auspices of the C.M.S., S.P.G., and Hibernian Bible Societies.

The Clerical Society of Ireland will meet this afternoon at 37 Dawson street, Dublin, at 2.30.

OBERAMMERGAU IN NEW YORK.

PASSION PLAY ACTORS' EXHIBITION.

HELP FOR STARVING GERMAN CHILDREN.

IRISH TIMES FOREIGN SERVICE.
FROM OUR OWN CORRESPONDENT.
OBERAMMERGAU.

With the anxious misgivings of a provincial mother, when allowing her innocent daughter to pay off the family mortgage by playing in the musical comedy chorus, Oberammergau is permitting its famous actors, whose pious, sanctified lives have qualified them to represent to the world the picture of the Passion of Christ, to go to America, where they will exhibit the art and craft work of this mountain village. It is Oberammergau's last resort to save the Passion Play and raise money for the starving German children.

Anton Lang, the impersonator of Christ, will leave Oberammergau with the art workers and craftsmen who, in their miniature village, modelled after this picturesque stronghold, will be engaged, as here, in their daily toil to introduce to America the objects of their industry, for which they hope to create a market. Fourteen of them, including the most prominent of the Passion Play artists, but no women, will embark at Hamburg on December 1. There is already being constructed in the Grand Central Palace, New York, a miniature Oberammergau, where the exhibition will be held. Later the exhibition will go to Chicago.

The event was the occasion yesterday for a solemn luncheon party at the home of Anton Lang, an occasion which contained all the pathos of a confessional. Guests came all the way from Berlin to attend. The luncheon was held in the simple diningroom of Lang's house. At the end of a long table sat the impersonator of Christ.

Aunt Anna alone served the wholesome, but unpretentious meal, to the twenty guests, who included the Governor of the Province, the Burgomaster of Oberammergau, Father Heinburger, of Oberammergau, as well as the impersonator of Judas.

Most of them gave short talks, all of which revealed the unsullied, unworldliness of the speakers, the struggle between conscience and duty that they have suffered in exposing the spirit of Oberammergau, holy in their eyes, to the profane charge of changing money in the Temple, and their horror at deviating from the tradition which they have observed for three hundred years.

During the soup course, Anton Lang himself explained that two and a half million German children and sixteen million German adults were starving, and that the Germans were so impoverished that they could not buy the products which have supported Oberammeragu between the Passion Plays. He pointed out that it was with the idea of raising money for the starving children, and making possible the continuance of instructions and training of the artists for the Passion Play, that they had consented to exhibit their work. Father Heinburger had been against the proposition from the first, but as the poverty of Oberammergau, not only threatened to stop the regular school work, but menaced the continuance of the Passion play, he had finally consented.

IRISH RAILWAY CLERKS' CONFERENCE.

THE LABOUR PARTY BILL.

Speaking at a Great Southern and Western Railway Delegate Conference, under the auspices of the Irish Railway Clerks' Association, held in Dublin on Saturday night, Senator J. T. O'Farrell (Irish Secretary) described the provisions of the Labour Party's Railways Bill, and indicated the lines along which the Government Bill was expected to proceed. He said that under either measure a considerable saving in the staff would be effected. The Labour Party Bill contained adequate safeguards for protecting the interests of all railway employés dispensed with, as well as of those retained. Any Government measure which did not contain similar provisions would be resisted both inside and outside Parliament.

Big savings could be effected by nationalisation and the working of the lines as a single system; through the elimination of duplicate departments and stations, the mass purchase of materials, the standardisation and mass production of parts and fittings, the central control of rolling-stock and locomotive power, and the adoption of a common policy making for cheap and efficient transit.

There was a danger that, if the Government did not intervene, the whole Irish railway system would be run by two great English companies—the London, Midland, and Scottish and the Great Western. Already the former controlled the Midland (Northern Counties Committee) and the Dundalk, Rosslare branch, exercised a powerful influence in Great Southern and Western affairs.

The following were selected as candidates for the new Sectional Railway Council:—Messrs. F. J. O'Beirne and A. H. Walsh (Dublin), J. N. Brennan (Cork), C. Punch (Limerick), P. Lee (Limerick Junction), and T. Ward (Ballingrane).

WAR SPY RELEASED.

AMERICA ACCEDES TO GERMAN REQUEST.

WASHINGTON, Sunday.

[illegible] requested by Germany, Wirke, the only German convicted in the United States during the war, is to be released. Wirke is, and has been for some considerable [illegible] Leavenworth.

President Coolidge summoned the Secretary for War, Mr. Weeks, who explained, as head of the War Department, that he had authority to order the release of military prisoners, and accordingly had granted Germany's request that Wirke should be released from prison and deported. The Secretary of State, Mr. Hughes, was also called into the conference by the President, and produced for the President's inspection Germany's petition.

No indication of any intention on the part of the President to stop the release was made, so Wirke is expected to go free today. He will be immediately deported.

LAWN TENNIS BOOM.

WIMBLEDON PREPARES FOR A NEW RECORD.

FROM OUR OWN CORRESPONDENT.
LONDON, Monday.

Lawn tennis promises to maintain its popularity next year as the premier game for the city workers. Last summer tennis racquets were quite the thing for evening and Saturday wear, and if they were not used in many cases as they were meant to be, it was simply because every would-be player could not find room. Efforts are being made to remedy this state of affairs next summer, and every owner of a plot of suitable ground round about London is being quite badgered by tennis club organisers.

Needless to say, rents for such plots are becoming quite respectable, but the club members do not seem to mind paying a high price as long as they can get a place to play.

The new tennis centre at Wimbledon is to make still further bids for popularity during next summer. A new grass court is to be built in time for next year's championship. It has been decided to construct some new hard courts, but the overflow from the centre court last year was so great that the necessity for a new grass court, with stands to accommodate some thousands of people, could not be overlooked.

It was stated at Wimbledon to-day that next year the international entries are going to break all records, and that the new grass court will give people unable last year to see the home to everybody of late by the ordinary revelations of the "boot-ing" that is going on.—(Reuter.)

LETTERS TO THE EDITOR.

SAINT ALBERT.

TO THE EDITOR OF THE IRISH TIMES.

SIR,—I wonder whether any reader can tell me who Saint Albert was? I see that the Belgian Government has just changed the date of St. Albert's Day from November 15th to November 27th, and that this national festival in honour of the reigning Belgian King is to be celebrated for the first time in London with a St. Albert's Feast at the Hotel Cecil; but so far no one, not excluding a Flemish acquaintance who is attending this celebration, has been able to throw any light on the saint's identity. As it is his, and not the King's, birthday that is being observed, it would be interesting to know which Albert was canonised and for what service.—Yours, etc.,

MARTHA JENNINGS.

2 Palace place, Westminster, London,
November 24th, 1923.

RELEASED PRISONERS.

TO THE EDITOR OF THE IRISH TIMES.

SIR,—I would like, with your permission, to draw the attention of your readers in Dublin and throughout Ireland, and in other countries, to the fact that the number of prisoners at present being released is increasingly large, and that the Released Prisoners' Committee is greatly in need of clothes—underclothing, suits, overcoats. A number of the released men are very delicate, even in a dangerous state of health, and require warm clothing. We would greatly appreciate gifts to our canteen—tea, sugar, bread, butter, cooked or uncooked meats. Perhaps, friends who can appreciate what a good smoke is and what its absence means would send us a few cigarettes.

A little while and we shall see all our prisoners home. We want all the help we can get immediately. Subscriptions are really badly needed.—Yours, etc.,

CAOIMHGHIN S. UA CEALLAIGH,
Chairman of the Committee.

Released Prisoners' Committee,
6 Harcourt street, Dublin,
November 26th, 1923.

PITMAN'S SPEED EXAMINATION.

Oct., 1923, 46 Certificates awarded for speeds of 60-120 words per minute. All our candidates were successful.—McGUIRE'S COLLEGE, O'Connell street, Dublin.—(Advt.)

THE LATE MR. JOHN REDMOND.

At the request of the John Redmond Anniversary Committee, Wexford, an informal meeting of colleagues and friends of the late Irish leader was held at the National Club, 39 Upper Sackville street, Dublin. Letters from the Hon. Secretary of the Wexford Committee having been discussed, it was decided to call a further meeting, to be held at the National Club, at 8 o'clock, to-morrow evening, when a Committee will be appointed to [illegible] with the Wexford Committee in regard to arrangements for next year's anniversary demonstration. Mr. William Doris was appointed to act as Secretary (pro tem.).

BENSON'S GEM RINGS

Rare in quality—moderate in price. "Times" System of Monthly Payments available at no extra charge.

Ring Dept. 6 for particulars this paper.

62 & 64 Ludgate Hill, E.C.4

BIBLIOGRAPHICAL SOCIETY.

A Mediæval Irish Monastic Library Catalogue, Pre-Reformation Book Catalogue of an [illegible] and Contribution to Bibliography of Smith O'Brien were the subjects of very interesting papers by Mr. J. Coleman read at [illegible] of the Bibliographical Society of Ireland, held last night in the Royal Irish Academy, Dawson street. A paper on some missing Irish books and periodicals was read by Mr. S. O Casaide.

ARMED ROBBERY IN DUBLIN.

Two young men, armed with revolvers, entered the licensed premises of Andrew Ryan, Portland row, Dublin, last night, stole £2, and decamped. They warned the proprietor not to move for fifteen minutes.

REDUCTION OF OLD AGE PENSIONS.

A COUNTY CLARE PROTEST.

On the motion of Mr. P. J. MacNamara, Clare County Council unanimously adopted a resolution protesting against a reduction of 1s. per week in the old age pensions, "as we believe the Government has other scope for economy, and we ask the Government to find it, and so spare the aged poor in their declining years."

Captain John D. Moloney, Chairman, remarked that every member was in sympathy with the resolution.

The importance of publicity as preventive of unemployment is not sufficiently understood.—Mr. Samson Clark.

I like my home better than the House of Commons.—Mrs. Hilton Philipson.

White's Wafer Oats

"The grand rule for making porridge is brief," wrote Carlyle in sending a handful of oatmeal to John Stuart Mill.

Then he went on: "The highest possible temperature, the meal introduced as nearly all at once as possible. That there be such rapidity of stirring, and such a beautiful effusion of the meal from the end of the hand as to preclude lumps and knots—this lies in the nature of things."

Unfortunately for Carlyle, he had not heard of White's Wafer Oats, or he would have had no trouble with "lumps and knots."

Wafer Oats is the food par excellence for brain workers no less than for growing children and manual toilers.

Order some TO-DAY.

WHITE, TOMKINS, & COURAGE, LTD. Belfast, London, Liverpool, Reigate, Etc.

WILLIE WAFER WISDOM
XII.
Said Will, "I keep before me still
Examples such as John Stuart Mill
And Tom Carlyle, who lived on oats;
Because they found that it promotes
Clear thinking and a virile brain,
Ma! Fill my platter up again!

Breakfast wisely Wafer Oats beats the bunch.

The Tonic that does Lasting Good

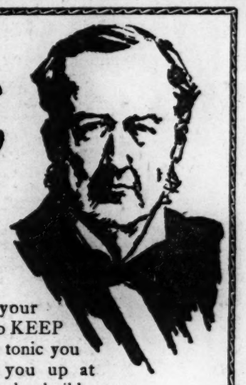

If you want to get your health back—and then, to KEEP IT—Hall's Wine is the tonic you should take. It lifts you up at once. But, better still, it also builds you up, and does you lasting good. That is why

Doctors Prescribe Hall's Wine

for patients who are weak after a long illness. A mere stimulant is useless in Convalescence—you need thoroughly building up with Hall's Wine. And whether you are only a little run-down, or in a really bad state of nerves, let Hall's Wine begin to-day to do you lasting good.

Hall's Wine
THE SUPREME TONIC RESTORATIVE

is necessary for everybody in a low state of health. You cannot afford in a month like this to take risks. Let Hall's Wine give you strength to resist the Chills, Coughs, Influenza, and other serious illnesses caused by November weather.

Buy a Bottle to-day! Large Size Bottle 5/-

Of all Wine Merchants and Licensed Grocers and Chemists.

STEPHEN SMITH & COMPANY, LIMITED, BOW, LONDON, E.3.

Here is the gift for the menfolk on your Xmas list

As an expression of your Xmas good wishes there is no gift like the gift of a Gillette Safety Razor.

Men appreciate its wonderful efficiency and simplicity and find pleasure and comfort daily in the good shave it gives. Each Gillette outfit mades a handsome gift for any man.

Choose your gifts NOW—Better selection. No rush.

Gillette Safety Razor
NO STROPPING NO HONING

NEW STANDARD. Triple silver-plated New Improved Gillette Safety Razor. Metal Box containing 12 double edge Gillette Blades (24 shaving edges) in Genuine Leather Case purple velvet and satin lined ... 21/-
Also Gold Plated ... 25/-

Sold by Stores, Cutlers, Ironmongers, Chemists, Hairdressers, Jewellers everywhere.

WRITE FOR BOOKLET.

GILLETTE SAFETY RAZOR, LTD., 184-188, Great Portland Street, London, W.1.

By Appointment to His Royal Highness The Prince of Wales.

DIAMONDS WANTED
Highest prices given. We also Buy Gold, Jewellery, Watches, Coins, Medals, Old and Modern Silver, and Old False Teeth. GUSTAV ... & CO., 26 HARCOURT STREET, DUBLIN. (Next Every's Corner.)

GOSSIP FROM THE COURSE.

JUMPING SEASON OPENS.

RACING AT BIRMINGHAM.

BAWN-NA-GLAS WINS THREE-YEAR-OLD HURDLE.

FROM OUR TRAVELLING CORRESPONDENT.

BIRMINGHAM, Monday Night.

It cannot be said that our regular jumping season began this afternoon with a fanfare of trumpets; rather did a discordant orchestra of pouny whistles play it in. It seemed overnight that racing would not be possible at all on account of the frost. However, when the course was examined this morning it was decided to proceed with the meeting, although the ground was very hard in places. The Executive had taken the precaution of protecting the course overnight, and this had the effect of making the turns and both take-off and landing sides of the obstacles safe enough.

A number of trainers were, however, not anxious to risk their horses, and so it was that they kept them in their stables. For example, Music Hall, the National winner of last year, who had been sent to run for the first time since he broke down in Paris eighteen months ago, was not started for the Coleshill Steeplechase, nor were several other prominent 'chasers who had been sent to run for the event.

JAMES PIGG'S SUCCESS.

However, "it's an ill wind," etc., and the defection of the cracks made it possible for James Pigg to win his first race in England. When the entries appeared for this race it is probable that no prudent person would have taken 20 to 1 about this Panchestown performer, but here he was opposed only by Master Rufus and Linthouse, two very moderate animals, and it was deemed good enough to lay the odds of 6 to 4 on him. He came home alone after Linthouse had been pulled up and Master Rufus had fallen and been remounted after an interval.

James Pigg, of course, fenced impeccably, and the fact that he, perhaps, lacks pace made no difference, as there was nothing to race with him at the finish. His success was, doubtless, an unexpected one to his owner, the American millionaire, Mr. Corrigan, who has only the Grand National in view for him.

I regret to say that Golden Fleece earned a bad entry in his conduct sheet. Odds of 11 to 10 were betted on his winning the Smethwick Selling Steeplechase, but he fell. This much must be said for him, that it was not his fault, for Cinzano brought him down. Cinzano broke his neck, a piece of bad luck for Mr. J. P. Hogan. His jockey, James Hogan, was shaken, but not injured in any way. With the two favourites on the ground, White House won a good race from Glorioso. The stewards called on Hamey, the jockey on Glorioso, and Mr. Campbell Russell, the manager of the horse, to explain his running. They pointed out that he is a very ungeneroius animal, and the explanation was accepted.

BAWN-NA-GLAS SCORES.

Mr. W. J. Parkinson's Bawn-na-Glas continued his winning career by taking the Three-Year-Old Hurdle. Odds of 13 to 8 were betted on him, and he beat Jeangaee by three lengths. He might not have won so easily had Ferryhill, who was leading him, not fallen at the last fence.

In the Sutton Hurdle, Dorado and Red Conrad started joint favourites at 2 to 1 each. There was a terrific set-to between the pair, and it was only in the last stride that F. B. Rees on Dorado got up to beat Tony Escott on ned Conrad by a head. The second favourite, Barcedo, was third; and here the market pointed unerringly to the chances of the candidates. It was a fine performance, not only on the part of Rees, but also on the part of Dorado, who was giving away 19lbs.

A bright prospect cannot be held out of good racing to-morrow. The frost still lingers, and, if it is present, will probably again frighten trainers out of starting their horses. Coulthwaite has sent Dr. O Reilly's good horse ZENON, and he may win the Tamworth Handicap Steeplechase. TAMBRACE, a cast-off from Lord Rosebery's stable, who is now trained by C. Piggott, ran well enough at Cheltenham to suggest that he may win the Bromford Handicap; while ASSAROE stays so well that he may beat all the others in the Bromford Handicap Hurdle.

GALTEE MORE.

BETTING FORECAST.

BIRMINGHAM.

1.0 Race.—7 to 4 agst. Oh Help, 7 to 2 Little Gem Rose, 9 to 2 By Mistake, 6 to 1 Boy Mac, 7 to 1 Windcote, 8 to 1 Parlour Tricks, 10 to 1 each Babu and Plus Fours, 100 to 8 any other.

1.30 Race.—2 to 1 agst. Signum, 3 to 1 Camelot, 7 to 2 The Heir, 7 to 1 St. George II., 8 to 1 Wood Ant, 10 to 1 each Hedu and Torpedowake, 100 to 8 any other.

2.0 Race.—9 to 4 agst. Southend, 3 to 1 Sherston, 7 to 2 Zenon, 9 to 1 Conjuror II., 7 to 1 Mr. Madcap, 8 to 1 each Ammonal and Forewarned, 10 to 1 any other.

2.30 Race.—2 to 1 agst. Waving Pin, 3 to 1 Vaulx, 9 to 2 Topboot, 6 to 1 Singlecote, 7 to 1 Bedrock, 8 to 1 each Castle in Spain and Heathencote, 10 to 1 Rockmeadow, 100 to 8 any other.

3.0 Race.—7 to 4 agst. Hogier, 7 to 2 Assaroe, 5 to 1 Towerhill, 7 to 1 Jim Langford, 8 to 1 each Warwick and Perisheen, 10 to 1 each Marchesi, Munster Bridge, and Rathcore, 100 to 8 any other.

3.30 Race.—5 to 4 agst. Quick March, 2 to 1 Mitchells, 5 to 1 Belmont, 7 to 1 Vambrace, 8 to 1 Lengleen, 10 to 1 each Manister Star and Happy Release, 100 to 8 any other.

"FORM" HORSES.

BIRMINGHAM.

1. 0—Oh Help.
1.30—Signum.
2. 0—Zenon.
2.30—Waving Pin.
3. 0—Assaroe.
3.30—Mitchells.
DOUBLE—Signum (nap) and Assaroe.

A Student of Form.

SPECIAL SELECTIONS FOR TO-DAY.

Westminster Gazette :—To-day's best — Vambrace, Double—Zenon and Vambrace.
Daily News :—Double—Sherston and Quick March.
Daily Graphic :—Double — Plus Fours and Mitchells.
Daily Express :—Double — Westview and Quick March. Safety bet—Westview (each way).
Daily Chronicle :—Double — Little Gem Rose and Southend (or Sherston). "To Beat the Book"—Southend (if absent, Sherston).
Daily Mirror :—Double — Milligan and Mitchells.
Daily Mail :—Special selection—Hogier.

OFFICIAL SCRATCHINGS.

Newbury Open Steeplechase—Double Up.
Cranborne Handicap, Newbury—Daydawn.
Amateurs' Steeplechase, Kempton—Kirkharle.
Daydawn, Silken Prince.
Uxbridge Steeplechase, Kempton—Kirkharle.
Town Handicap, Leicester—Wild Duck.
Birmingham, November 27—Ulleskelf, Golden Melody, Punt Gun, Tullyfoot.
All engagements in Mr. G. Bennett's name—Margaritza.
All engagements in Baron de Tuyll's name—Blazoner, King's Light.
All engagements—Gauntian (dead).

If you want to get a man who will really work, you get one of the Royal Family to come along.—The Bishop of St. Albans.

The Finest Whisky in the world
DWD
7 yrs. old 'Special' AND 10 years old 'Extra Special'
The Dublin Distillers Co., Ltd. Head Offices: 127 Thomas St., Dublin.

MULLINGAR.

TO-DAY'S SELECTIONS.

To-day is the last opportunity Irish racegoers will have of indulging in their favourite sport until the Christmas holidays come round, and with an attractive afternoon's racing over the obstacles in prospect it is tolerably safe to predict a large attendance at the Newbrook course, which is reported to be in excellent condition. The usual fast special train leaves Broadstone this morning at 11.15, and returns after the last race. Selections are appended :—

Newbrook Plate—No Worry.
December Plate—**Resurgam** or **Myra M.**
Clonabugh Plate—**Ballyhandy**; if absent, **Barry Ogue.**
Lough Sunnel Plate—**Cni. bre.**
Winter Plate—**Palm Oil** or **Silvermore.**

1.15—NEWBROOK PLATE of 55 sovs., of which second receives 5 sovs. A handicap hurdle race. 2 m.

	Age.	st. lb.
SAY (Mr. R. C. Rose)	5	11 7
DESMOND DALE (Mr. T. Bellew)	Mos a	12 0
PADDY MILESTONE (Mr. W. Jackson)	Parkinson	4 11 12
GRATSTOWN (Mr. R. J. Duggan)	Usher	6 11 7
BROKEN VOW (Mr. P. J. Shaw)	Parkinson	6 11 7
MIRATHORN (Mrs. A. O'Reilly)	Fetherston	5 11 4
QUEEN OF GYPSIES (Mr. P. F. Adams)	Ayre	4 10 13
STEADY SCOTCH (Mr. D. J. Cogan)	Rice	5 11 3
KILMORAL (Mrs. Croft)	Usher	5 11 0
MAIDEN (Mr. John O'Farrell)	Usher	5 11 0
NO WORRY (Mr. John O'Farrell)	O'Rourke	5 11 0
RICHMOND (Mr. R. J. Greene)	Kirwan	4 10 6
HOMELAND (Mr. J. Meloney)	Ryan	4 10 6
MYRA M. (Mr. T. G. Dillon)	Moloney	5 10 6
WESTVIEW (Mr. T. J. Tuffy)	Owner	4 10 6
OXO (Mr. J. Bellew)	Owner	4 10 5
ENCHANTED DUKE (Mr. John O'Farrell)	Owner	6 10 5

1.45—THE DECEMBER PLATE of 55 sovs., of which the second receives 5 sovs. A handicap hurdle race. 11 m.

ENCHANTED DUKE (Mr. John O'Farrell)	Owner	6 12	8
CROCUS (£50) (Mr. H. I. Dudgeon)	Owner	5 12	0
MAKE SURE (£50) (Mr. D. Power)	Owner	5 12	0
AQUADULCIS (£50) (Mr. Jno. Doyle)	Owner	5 12	0
UP LANDLADY (Mr. Jas. Bannon)	Owner	4 11	8
SUNSCOURT (Mr. J. Cronyn)	Usher	5 11	0
MAUREEN (Mr. J. Cronyn)	Usher	5 11	0
GRACE MARY (Mr. T. Lynch)	O'Rourke	4 11	0
MYRA M. (Mr. T. Lynch)	C. Brabazon	5 11	0
BLACK LASS (£50) (Mr. J. T. O'Brien)	Mosley	4 11	0
ROCK DANIEL (Mr. Jos. O'Rourke)	Parkinson	4 10	13
DON QUIXOTE (Mr. W. Coffey)	O'Rourke	4 10	13
ROYDON LADDIE (Mr. J. Nugent)	Perry	4 10	13
PLYNLIMMON (Mr. J. Nugent)	Perry	4 10	13
GLENMORE (Mr. Jos. Flood)	Moss	4 10	13
MAY BLOSSOM (Mr. E. J. Hore)	Mitchell	4 10	13
ROYAL DENNIS (Mr. E. J. Hore)	Mitchell	4 10	13
CARANTUORIL (£50) (Mr. F. Burke)	Owner	4 10	13
LANDMAN (£50) (Mr. Cronyn)	Dawson	4 10	12
MAGNIFICENT (£50) (Mr. J. Bingham)	Rice	4 10	12
COOLUPE (Mr. T. Black)	Bingham	4 10	7
CARN (Mr. Jas. Bannon)	Owner	4 10	7
ROCKEN GLEN (Mr. E. McLanchlin)	Cleary	3 10	0
GROSVENOR LIGHT (Mr. J. Mackey)	Perry	3 10	0
PURE FIRE (Mr. J. Mackey)	Parkinson	3 10	0
STURGEON (Mr. J. Parkinson)	Parkinson	3 10	0
FIRST CONSUL (Mr. J. Singleton)	Brooks	3 10	0

2.15—THE CLONHUGH PLATE of 100 sovs., of which the second receives 10 sovs. and the third 5 sovs. A weight for age steeplechase. 2 m.

	Age.	st. lb.
FORT ELIZABETH (Mr. H. McAlinden)		
MILINA (Col. Croft)	Usher	a 12 5
MY MANY (Mr. P. J. Kenny)	Usher	6 12 1
BUTLOCK, F.P. (£50) (Mr. C. T. Vandeleur)	Usher	6 11 12
YOURS ONLY (£50) (Mrs. Croft)	Usher	6 11 9
CROMHILL BELLE (£50) (Mr. E. W. Foster)	Usher	a 11 9
PILLOW SLIP (Mr. T. Singleton)	Brooks	a 11 5
DOUBLE FIRST (Mr. P. Rogers)	Brooks	a 11 5
LISSEN HALL (Mr. N. Galway-Green)	Owner	5 10 13
KINGS GARB (Mr. H. Hartigan)	Owner	5 10 0
BARRY OGUE (Mr. W. O'Reilly)	Owner	a 10 0
CROMHILL MAID (Mr. W. O'Reilly)	Fetherston	a 10 0
SWEET FITZ (Mr. R. C. Rose)	Fetherston	a 10 0
HILDA (Mr. P. Rogers)	Walker	a 10 0
SOLDIER'S JOY (Mr. P. Rogers)	P. Rogers	5 10 0
CROWN COUGH (Mr. R. C. Rose)	P. Rogers	5 10 0
NOGGIN (Mr. Jas. Brooks)	Arnott	5 10 0
LADY ALVEY (Mr. P. Whelan)	Arnott	5 10 0
ACTIVE AGNES (Mrs. Dennis Bellew)	Owner	4 10 0
GOODWILL (Capt. W. Macleod)	C. Brabazon	4 10 0
ALICE WHITEHORN (Mr. J. W. Macleod)	Mazee	4 10 0

2.45—THE LOUGH ENNEL PLATE of 55 sovs., of which the second receives 5 sovs. A handicap steeplechase. 3 m.

GOLDEN REBEL (Mr. C. Usher)	Usher	6 12	9
GLEN REAGH (Mr. J. Jackson)	Mapo	5 11	4
BALLYMACROY (Mr. J. J. Mooney)	Mooney	5 11	0
MISS DEVLIN (Mr. J. J. Mooney)	Mooney	5 10	12
NUANEY (Mr. Dan Dawson)	Owner	a 10	12
BALLACUCURRA BOY (Mr. W. J. Madden)	Owner	a 10	0
TULLY (Mr. R. Power)	Mahoney	a 10	0
MISFIRE (Mr. P. Ryan)	Ryan	a 10	0
TAUGHMONAGH (Mr. Michael J. Ryan)	Ryan	a 10	0
BALLYHAUGH (Mr. Michael J. Ryan)	Ryan	a 10	0
MIRATHORN (Miss E. Harty)	H. Harty	a 10	0
RAFFERTY (Mr. J. Thornton)	Thornton	a 10	0
CAIRBRE (Mr. Wm. Heenan)	Heenan	a 10	0
SHAUN ABOO (Mr. J. Dawson)	Dawson	4 9	13
HOW NICE (Mr. R. G. Cleary)	Cleary	4 9	10
THE PERISHER (Mr. J. Roche-Kelly)	Owner	a 9	10
WINBORNE (Mr. M. Moloney)	Cleary	a 9	7
WHITE EYES (Mr. F. Pope)	Moloney	a 9	7
MUSSNER MARINE (Mrs. D. Moloney)	Pope	a 9	7
SNOW LOUGH (Mr. R. C. Rose)	Moss a	9	7
DRIFTING FRENCH (Mr. Jas. Wheelan)	Gore	5 9	7
RATHDRIN (Mr. M. Ballesty)	Bannon	5 9	7

3.15—THE WINTER PLATE of 55 sovs., of which the second receives 5 sovs. A handicap steeplechase. 3 m.

PALM OIL (Mr. H. Hartigan)	Owner	a 12	6
RISING MOON (Mr. ex) (Mr. F. W. Hope Johnstone)	Usher	a 11	12
SILVERMORE (Mr. M. Cunney)	H. Conway	a 11	7
RATHCORAN (Mr. R. J. Duggan)	Usher	a 11	7
L'AFRICAIN (Mr. C. L. Mackean)	Mazee	a 11	7
BALLINACURRA BOY (Mr. W. Madden)	Owner	a 11	7
BALRENNIT (Mr. Jas. Fitzsimon)	Moloney	a 11	5
MINSTRY (Mr. H. M. Ryan)	Owner	a 11	0
BOHERMORE (Mr. W. Kelly)	Archer	a 10	9
RATHDRISHOGUE (Mr. J. Mackey)	C. Brabazon	a 11	0
ORPHEON (Mr. Sprocal)	Cleary	a 10	9
CAPTAIN (Mr. Jas. Croft)	Usher	5 10	10
THE PERISHER (Mr. J. Roche-Kelly)	Owner	a 10	9

MUNSTER MARINE (Mrs. D. Moloney) ..... Moloney 10 10 0

COOLA IN (Mr. T. Killian, jun.)	Cleary	a 10	5
RATHLUCKY (Mr. M. Ballesty)	Cleary	a 10	0
CROMHILL BELLE (Mr. E. W. Foster)	Power	5 10	2
KING'S GARB (Mr. H. Hartigan)	Owner	a 10	0
DRIMNAGH (Mr. Jas. Whelan)	Mr. J. Whelan	Owner	5 10 0
LISSEN HALL (Mr. N. Galway-Green)	Owner	5 10	0

SPORTING PARAGRAPHS.

Previously to Saturday nineteen years had elapsed since the Manchester Cup Handicap was stopped through adverse weather conditions.

The Rhodes Scholarships "Statement" for the academic year 1922-23 shows that Oxford University against Cambridge was represented at Rugby football by five Rhodes scholars, at Association by three; at athletic sports, 5; relay races, 2; lacrosse, 7; water sports, 3; boxing 2; fencing and shooting, 1 each.

After the race for the Smethwick Steeplechase at Birmingham yesterday, the Stewards called upon J. Hamey, the jockey; D. Kyall, the trainer, and Mr. Campbell Russell, the manager of Hamey, and Mr. Campbell Russell, the manager of Hamey, Bolton's Grey, to explain the running of Glorioso. After hearing the evidence that the horse was unreliable and difficult to ride, the explanation was accepted.

Much discussion on the question of sweepstakes has been caused by the abandonment of the Manchester November Handicap. In some cases such a contingency was provided for by the decision to divide the money among those of the horses which were still in the race on Saturday, allowing, of course, certain proportion for expenses. Where no such provision was made, as in the case of many ordinary club sweepstakes, the promoters usually succeed in getting out of it by discussing such alternatives as a postponement, a division among those who held horses, a draw to be arranged or a gift to some charity.

THE LEADING JOCKEYS OF 1923.

The following tables show the respective positions of the leading jockeys according to wins and percentages :—

IN ORDER OF WINNING PERCENTAGES.

Jockey.	P'ctge.	Jockey.	P'ctge.
Carslake	22.18	Weston, T.	14.13
Smyth, V.	19.12	Donoghue	13.40
Tedder, J.	18.72	Gardner, E.	13.39
Thwaites, J.	18.07	Archibald, G.	12.89
Talbot, G.	16.66	Wragg	12.88
Richards, G.	15.12	Semblex, C.	12.87
Elliott, C.	14.99	Childs, J.	12.87
Jones, R. A.	14.25	Jeffries, H.	12.37
		Weston, F.	10.76

IN ORDER OF WINNING MOUNTS.

	Mounts.	Won.
Donoghue, S.	597	89
Jones, R. A.	664	89
Bullock, F.	585	89
Smyth, V.	474	85
Thwaites, J.	415	79
Weston, T.	354	79
Wragg, H.	457	64
Semblex, C.	430	62
Carslake, S.	439	58
Richards, G.	244	56
Gardner, E.	364	54
Tedder, J.	351	49
Talbot, J.	390	45
Archibald, G.	215	42
Childs, J.	318	41
	354	41
	293	41

BIRMINGHAM RESULTS.

1.0—SMETHWICK (£) CHASE of £150. 2 m.

Mr. H. Breeton's ch. h. WHITE HOUSE, by Holiday House, dam by Tor—Cornwall's Queen. 10. 11-11 ..... G. Goswell 1
Mr. T. Bolton's GLORIOSO, 5. 10-13 ..... J. Jamey 2
Mrs. Stoker's THE SHEIK, 4. 11-2 ..... Stubbs 3
Also ran—Cinzano (J. Hogan, jun.), Golden Fleece (J. H. Goswell), Winner trained by Jones.

Betting—11 to 10 on Golden Fleece, 2 to 1 against Cinzano, 6 to 1 WHITE HOUSE, 8 to 1 Glorioso, 10 to 1 The Sheik.

Won by a neck; half a length.
There was no luck for the winner.

1.30—STECHFORD (£) HANDICAP HURDLE of £200. 2 m.

Mr. McLean's br. h. BEN BECCH, by Benvenuto —Bairgen Breac, 10. 10-0 ..... Watkinson 1
Mr. E. Berry's BALLYHANDY, 11. 12-3 ..... Stokes 2
Mr. Cope's FORTUNE, 5. 10-9 ..... T. Sheridan, jun. 2
Also ran—Kouky (Stubbs), Charlie Gift (G. Goswell), Apollount (Tighe), Gondolier (F. Allden), Glen Eagle (F. Rees), Rochetta (Major J. F. Wilson), Ground Scout (Truelove), Corriestone (Mr. C. Chapman). (Winner trained by J. McGuinan.).

Betting—5 to 4 agst. Glen Eagle, 3 to 1 Ballyhandy, 6 to 1 each BEN BECCH and Ground Scout, 100 to 8 any other.

Won by three lengths; six lengths.
The winner was sold to Mr. F. Pearson for 220 gns.

2.0—COLESHILL (£) CHASE of £100. 3 m.

Mr. J. Corrigan's b. g. JAMES PIGG, by Ilealderg—Gweetness, 10. 10-0 ..... T. Leader 1
Capt. A. Wheeler's MASTER RUFUS, 10. 12 ..... T. Morean 2
Also ran—Linthouse (A. Stubbs). (Winner trained by T. Leader.)

Betting—3 to 4 on JAMES PIGG, 5 to 2 agst. Master Rufus, 6 to 1 Linthouse.

Won by a distance. Linthouse was pulled up.

2.30—SUTTON HANDICAP HURDLE of £250. 2 m.

Mr. Hutton's b. h. DORADO, by Dorando—White Robe, 12-7 ..... F. B. Rees 1
Mr. Crossman's RED CONRAD, 4. 11-3 ..... A. Scott 2
Mr. Holmes's BARCEDO, 5. 12-0 ..... F. B. Rees 3
Also ran—Benediction (Wootton), Graceful Lover (P. Allden), Remind (E. Phillip), Keramicon (J. H. Goswell), Reading (M. Tighe), Mavor (G. Tyrelove). (Winner trained by Poole.)

Betting—2 to 1 each agst. DORADO and Red Conrad, 7 to 2 Barcedo, 8 to 1 Benediction, 100 to 8 any other.

Won by a head; five lengths. Reading was fourth.

3.0—THREE-YEAR-OLD HURDLE of £150. ¼ m.

Mr. Parkinson's ch. g. BAWN-NA-GLAS, by Wildman Lass—Capella. 11-5 ..... F. Wootton 1
Mr. W. Rimell's JEANGEE, 10. 12-7 ..... T. Morean 2
Mr. R. Davison's BLACK MASK, 10-5 ..... R. Piggott 3

Also ran—Mount Volta (A. Whitfield), Paxi (F. Rees), Hollonic (S. Tidey), Ferryhill (Chipperfield), Stuff Gown (A. Escott). Jumper (by Truelove). (Winner trained by Coulthwaite.)

Betting—13 to 8 on BAWN-NA-GLAS, 9 to 2 agst. Stuff Gown, 5 to 1 Paxi, 100 to 6 any other.

Won by three lengths; six lengths. Stuff Gown was fourth.

3.30—ASTON HANDICAP CHASE of £150. 2 m.

Mr. C. Hooley's b. g. JACK BOORE, by Senseless—Revolving Light, 7. 10-12 ..... Sidley 1
Major H. Wernher's RED STAR IV. ..... 10, 9-10 ..... Major H. Wernher 2
Mr. Walker's STEELPARK, 7. 10-6 ..... W. Howard 3
Also ran—Bogzy (G. Goswell), Winkle (A. Escott), Morning Star (Mr. Wingate), Gay Lochinvar (R. Gordon), Holiday Maker (S. Jones). (Winner trained by Orbell.)

Betting—2 to 1 agst. JACK Winkle, 7 to 2 JACK BOORE, 4 to 1 Red Star IV., 6 to 1 Gay Lochinvar, 7 to 1 Morning Star, 100 to 6 any other.

Won by half a length; six lengths. Wingate was fourth.

TO-DAY'S SELECTIONS.

The principal race in to-day's card, the Tamworth Steeplechase, has a small entry, and were either fit and well I should fancy the selected of Coulthwaite's Zenon and Conjuror II.. They have not run this season, however, and under the circumstances Ammonal may be good enough for me to back, knowing him to be in fighting trim in the King's Norton Steeplechase I like Singlecote, who ran really well recently at Cheltenham, and as that race should have brought him on a good deal I fancy his chance very highly. Marchesi has recently won over the course, but now runs in the Burton Hurdle Handicap. He is a good horse at this game, and I give him my confident vote. Selections :—

Selling Hurdle—**Rockdove.**
Birmingham Steeplechase—**St. George II.**
Tamworth Steeplechase—**Ammonal.**
King's Norton Handicap—***Singlecote.**
Burton Handicap—**Marchesi.**
Bromford Hurdle—**Mitchells.**

[The figures in front of the names of the horses are an index to placings in their last three engagements—reading from right to left; (s)ignifies started slowly.]

1.0—SELLING THREE-YEAR-OLD HURDLE of £250. 1½ m.

004 BOY MAC (Mr. Goodman)	Goodman	10	9
0 LITTLE PINK ROSE (Mrs. Pitman)			
0 WINDCOTE (Mr. Reed)	Poole	10	9
0 PLUS FOURS (Mr. Thornton)	Chamberlin	10	9
(The above have arrived.)			
200 COLCANNON (Mr. Allden)	Allden	4	11
3 DUNCOMB (Mr. F. Archer)	Aldon	10	9
000 ROCK DOVE (Mr. F. Archer)	Archer	10	9
000 MEROS (Mrs. Bennett)	Atkinson	10	9
000 MARGARITZA (Mr. G. Bennett)	Bennett	10	9
111 FAME (Mr. G. Bennett)	H. Brown	10	9
0 FAIRFIELD LAD (Mr. J. Hall)	H. Brown	10	9
001 PARISIAN CHICKS (Mr. Handley)	Saxby	10	9
000 FLYING SHOT (Mr. Handley)	Saxby	10	9
LOST BALL (Mr. Higgs)	Hayes	10	9
030 RUN HONEY (Mr. Higgs)	Higgs	10	9
GLEN DESSARY (Mr. J. Martin)	Higgs	10	9
00 EARLY REST (Mr. Mathew)	H. Rose	10	9
200 BABU (Mr. Pearson)	Mathew	10	9
00 MOSELEY (Mr. F. Phillips)	C. Bissett	10	9
BY MISTAKE (Mr. F. Phillips)	Pinnell	10	9
ORPHEON (Mr. Sprocal)	Rose	10	9
0 CAPTAIN (Mr. Tredoux)	Tredoux	10	9
141 OR HELP (Mr. Watson)	Payne	10	9
	Neves	10	9

1.30—BIRMINGHAM (£) CHASE of £200. 2 m. HANDICAP

110 CAMELOT (Mr. McLeod)	McGuigan	10	11 3
101 SIGNUM (Mr. Bonsor)	Bonsor	10	11 3
000 BARNAVEE (Mr. Bankier)	Hastings	11	11 1
(The above have arrived.)			
002 THE HEIR (Mr. R. Harrison)	R. Harrison	9	12 7
031 HEDU (Td. Lendsborough)	H. Harrison	9	12 7
411 GOLDEN FLEECE (Mr. W. Bolton)	H. Brown	12	12 7
330 CRAGGIE ROCK (Mr. T. Harrison)	T. Harrison	12	12 5
501 PROVIDENCE (7lb. ex.) (Mr. Curtis)	Kemp	8	12 4
214 KNOCKCROGHERY II (Td. Ladesborough)	Pigott	5	12 3
321 SIR GEORGE II. (Mr. Shiff)	Private	6	11 11
130 SANCHO PANZA (Mr. Shiff)	Private	6	11 11
021 BALLYHEES (Mr. Milne)	Kirk	6	11 9
611 HOLIDAY MAKER (Mr. Lenz)	Dwyer	10	11 9
320 BACHELOR'S LADY (Mr. Lenz)	Dwyer	10	11 9
002 THE SHEIK (Mr. Stobo)	O'Sullivan	8	11 6
040 SHREWSBURY (Mr. Kenyon)	Stokes	4	11 4
00 BRIGHT PROSPECT (Mr. Lines)	Lines	4	11 4
202 PIRNWINDER (Mr. S. Harriet)	Lines	4	11 4
133 KROONGART (Mr. H. W. Brown)	Bennet	7	11 3
040 CRAGANOCK (Mr. H. Brown)	W. Payne	5	11 2
0 DIRECTORY (Mr. McGeborn)	H. Brown	11	11 0
0 MASTER MACBEE (Mr. David)	Martin	9	11 0
000 ARTS (Mr. Cunningham)	O'Sullivan	8	11 0
014 LITTLE ENGLAND (Mr. Gibson)	Sheldon	8	10 12
400 BRIGHT SHOT (Comte Lyndon)	Sheldon	7	10 10
000 AH FAIT (Mr. H. Dennis)	Wootton	7	10 10
000 VAGUE (Mr. Bickin)	Bickin	7	10 10
000 GRANARY BOY (Mr. Evans)	Stubbs	6	10 8
100 WOOD ANT (Mr. Evans)	Stubbs	6	10 8
000 TOMPEDOWARE (Mr. Read)	Dwyer	7	10 8
320 CAGE (Capt. Hall)	Dwyer	7	10 8
300 EDENA GRENA (Mr. Turner)	Dwyer	10	11 7
	D. Harrison	4	10 0

2.0—TAMWORTH HANDICAP CHASE of £200. 2 m.

2 ZENON (Mr. O'Reilly)	Coulthwaite	8	12 7
310 SOUTHEND (Mr. Kearns)	Davis	6	12 6
100 FOREWARNED (Mr. Barker)	Davis	6	12 6
222 SHERSTON (Mr. F. Tate)	Hastings	8	12 4
330 CONJUROR II. (Maj. Denbigh)	Gardner	8	11 7
	Coulthwaite	11	11 7
104 STEEL PARK (Mr. J. Walker)	McGuigan	7	10 4
(The above have arrived.)			
125 MR. MADCAP (Sir H. Wyot)	D. Harrison	6	12 0
202 AMMONAL (Mr. Wreil)	J. Wood	6	11 7
114 DUDLEY (Ld. Leedesborough)	Heenan	6	11 0
103 ABDEEN (Sir K. Fraser)	H. Brown	8	11 4
	Gore	5	11 3

2.30—KING'S NORTON HANDICAP of £100. 3 m.

120 DESERT LORD (Mr. Nicholson)	Lyall	9	11 4
000 GARDENRATH (Mr. Lyall)			
000 CINZANO (Mr. Lyall)	H. Harrison	8	11 4
004 HEATHENCOTE (Mr. Heinan)	Heinan	6	11 0
(The above have arrived.)			
000 TREVISO (Mr. Hills)	Wood	8	12 13
005 TARLUX (Mr. Pinnell)	C. Pinnell	9	12 8
205 ROYAL DUKE (Mr. Hills)	Archer	9	12 8
001 AVONSCROFT (Mr. Lennox)	Stokes	7	12 0
311 CATAMARAN (Mr. Smith)	Lyall	7	12 0
500 WOODCRAFT (Mr. Beresford)	Poole	7	11 12
020 HARRY HARP (Td. Wonderful)	Palmer	8	11 10
000 THE BOSS (Mr. H. Brown)	H. Brown	8	11 10
110 MILLIGAN (Mr. F. Green)	C. Young	10	11 7
000 CASTLE IN SPAIN (Mr. Nesbitt)	Saxby	7	11 6

SELECTIONS FOR TO-DAY'S BIRMINGHAM MEETING.

PAPER.	1.0 RACE.	1.30 RACE.	2.0 RACE.	2.30 RACE.	3.0 RACE.	3.30 RACE.
Sportsman	Parlour Tricks.	Glbden Fleece.	Zenon.*	Singlecote.	Peripheen.	Mitchells.
Man on the Spot	Oh Help.	Signum.	Conjuror II.	Singlecote.	Morecoy.	Mitchells.
Sporting Life	Parlour Tricks.	Signum.*	Forewarned.	Singlecote.	Assaroe.	Lengleen.
Man on the Spot	Oh Help.	Hedu.	Conjuror II.	Singlecote.	Marchesi.	Quick March.*
Westminster Gazette	Parlour Tricks.	Knockcroghery II.	Zenon.	Singlecote.	Assaroe.	Vambrace.
Daily News	Oh Help.	Signum.	Sherston.	Waving Pin.	Hogier.	Quick March.*
Daily Chronicle	Little Gem Rose.*	Pirnwinder, if ab., Signum.	Southend; if ab., Sherston.	Singlecote.	Assaroe.	Mitchells.
Daily Express	Oh Help; if ab., Parlour Tricks.	Pirnwinder, Signum.	Southend. Zenon.	Vaulx; if ab., Singlecote.	Westview.*	Quick March (next best).
Daily Mirror	Little Gem Rose.	Signum.	Southend.	Milligan.	Marchesi.	Mitchells.*
Daily Graphic	Plus Fours.	Pirnwinder.	Ammonal.*	Outlaw.	Nowey's selected.	Mitchells.*
Star	Little Gem Rose.*	Ballyheen.	Southend.*	Milligan.	Marchesi.	Quick March.
Evening News	Little Gem Rose.*	St. George II.	Ammonal.	Waving Pin.	Assaroe.	Quick March.
Evening Standard	Oh Help.	Golden Fleece; St. George II.	Zenon.	The Bore.	Marchesi.	Hidden Gun.
Daily Mail	Little Gem Rose.	Golden Fleece.	Conjuror II.	Vaulx.	Hogier.	Mitchells.
Times	Little Gem Rose.			Milligan.	Hogier.	

I detest, abominate and, in the extremist Rabelaisian variety and floridity, condemn the cocktails habit.—Professor Saintsbury.

How to prevent the inferior types from multiplying more quickly than the superior is the problem with which all democracy will be faced.—Major Leonard Darwin.

GOLF.

IRISH LADIES' GOLF UNION.

INTER-CLUB MATCHES.

FIRST TEAMS.

Won by Hermitage—Hermitage, 28 points; The Island, 27; Greystones, 21; Dun Laoghaire, 16; Milltown, 10.

SECOND TEAMS.

1st Round—Killiney beat The Island, 5 to 2, after a tie.
2nd Round—Milltown beat The

FINANCIAL NEWS AND NOTES.

IRISH STOCK EXCHANGES.

DUBLIN.

FUNDS, BANK STOCK, ROYAL BANKS, AND MARCONIS ALL HIGHER. RAILS WEAKER. TEXTILES FLUCTUATING.

The auspicious opening of the subscription list for the Irish Free State National Loan and the confidence shown in representative quarters were features of the day in financial circles yesterday in Dublin and throughout the country, and was the subject of general congratulation on 'Change, where the stockbrokers are whole-heartedly supporting the issue amongst their clients.

General business was quiet on 'Change, but the prevailing tendency of prices indicated increasing confidence. Government Funds were supported in an active market, though some irregularity in price movements took place. Banking securities were in good demand, with both Bank of Ireland Stock and Royals buyers at an advance. Dealing in Breweries was confined to Guinness issues, and the Ord. were wanted and improved, but Dublin Distillers Pref. were weaker. Marconis scored a further improvement. Home Rails were weaker on balance. Trams, Tyres, Gas, Drapery and Trading securities were all drawn blank. Imperial Tobaccos were good. Textiles varied a trifle, with Cottons dull and Calicos good at the close. Oils were firm, especially Mexican Eagles.

The Funds were busy. War Loan 4½ p.c. rose ⅛ to 97¼. Funding Loan ¼ to 88½, Conversion 3½ p.c. ⅛ to 77⅛, and Local Loans 3 p.c. ¼ to 66½; but Consols fell ⅛ to 57⅜. War Loan 5 p.c. (Dead) Stock ⅛ to 100⅝, and India 3½ p.c. ¼ to 67¾, while War Loan 5 p.c., after repeating 100¼, rose to 100⅛ ⅜, and Victory Bonds 91¾. Irish Land 3 p.c. show no change at 65¼.

Banks were mostly firm, with more support about. Bank of Ireland rose 1½ to 247½ and Royals ¼ to 13¾, but Munster and Leinsters fell ⅛ to 6¼, while Nationals repeated 19½ and Provincial 22¼.

Among Breweries, Guinness Ord. rose ⅛ to 57¼, after opening at last price, and the Pref. repeated 94½. Dublin Distillers Pref. fell ⅛ to 60s.

Steam and Canal securities were idle.

Marconi Ord. rose 6d. to 45s. 6d., and Radio Preferred realised 17s. 3d.

Home Railway Ord. Stocks were weaker. Dublin and South-Eastern fell ¼ to 18¾, Great Northern ¼ to 62, and Midland Great Western ⅛ to 34, while the 4 p.c. Pref. of the latter repeated 52, and Great Northern Guaranteed rose 1¼ to 66¼ for an exceptional lot. Great Southern Ord. repeated 47¾.

In Trams, York Electric £10 Pref. repeated 5¾, and in Bakery Shares Bolands Pref. £10 Shares realised 5⅛ for an odd lot.

In Trading, E. and J. Burke Ord. rose ⅛ to 3½.

As regards Manufacturing Shares, Calicos were steady at 27s., after touching 27s. 1½d., and after the hours rose to 27s. 9d. Coats Ord. fell to 46s. 9d. Lever Bros. 7 p.c. Pref. closed unchanged round about 21s. 4½d. nominally.

In Miscellaneous securities, Dublin South City Markets 4 p.c. Debs. repeated 65. *Irish Times* Pref. realised 63s., and the 2nd Pref. repeated 15s. for broken lots.

Other business done included Imperial Tobacco, which opened at 71s. 6d. and closed at 71s. 1½d. Mexican Eagle Oils fetched 23s. 7d. and Shells 76s. 3d.

BUSINESS DONE AT ALL SESSIONS.

Transactions for cash marked *.

Consols ..... (57½) 57⅜ *
4% War Loan (96½) 97 *
6% War Ln...(100⅞) 100⅛ *
Do. Deed..(100⅜) 100⅛ *
Funding Loan..(88⅜) 88⅝ *
Victory Bonds..(91¾) 91¾ *
Conver. Loan..(76½) 77 *
4½ Exch. Bonds..1018
4½ Treas. Bonds..1023
Treas. Bonds '23-'25..1030
War Bonds 4½ '27-.1004
War Bonds 4½ '28-.1003
War Bonds 5% '27-.1008
War Bonds 5% '28-.1058
2½ Land Stk..(65½) *65½
Local Loans..(66⅛) 66¼
India 3½ ..... (68) 67¾
Bank of Ireland (246) 247½
Man. & Lein....(64½) 64¾
National .....(19½) 19½
Provincial .....(22¼) 22¼
Roy. .....(13) 13¼
Dub. Dist. Pf..(61/3) 60/-

*Sold lot; b bid, a asked.
(Last business done given in parentheses.)

IRISH BANKS' RATE.

Discount ..... 5 p.c. 5th July, 1923.
Deposit ..... 2 p.c. 5th July, 1923.

STOCK EXCHANGE SETTLEMENTS.

Mining contango day ..
General contango day .. Nov. 27 | Dec. 10
Ticket day ..... Nov. 28 | Dec. 11
Account day ..... Nov. 29 | Dec. 13

BELFAST.

The week opened with business very small. War Loan unchanged at 100⅛. Railways were practically neglected. Great Northern repeated 61. Imperial Tobacco advanced a few pence to 72s. *Irish Times* 5½ pc. Pref. were better at 55s. x.d. Lever 7 p.c. Pref. unchanged at 21s. 7½d. Wall Paper Manufacturers Deferred repeated 17s. White, Tomkins and Courage Ord. advanced 6d. to 24s. 6d.

FINANCIAL PARAGRAPHS.

The opening day of the new week in the London stock markets found the tone generally cheerful, and spite of the fact that the imminence of the general carry-over on the Stock Exchange tended to restrict business to small proportions, there was a fair amount of business of an unmistakably due, to a great extent, to the increased confidence felt in the political outlook. Gilt-edged securities were in fair demand, chiefly owing to what little business there was being done on the investment side. Consols, indeed, continued in demand, and at the close sales had been made further headway, but there was no feature of any particular outstanding interest. India stocks in the main were better, while the tendency in new Colonial issues was of an irregular character. Home Rails, following the upward trend of the gilt-edged markets, were almost all moved. The group stocks found a good leader in "Brums," which were in good request, and with two or three exceptions, almost all showed material gains at the close. An improvement in the franc brought Foreign Bonds into prominence, and both the Fours and Fives were materially benefited. An irregular showing was made, however, by French Railway issues. Austrians went higher ahead, and some of the Chinese and Argentine issues were better.

Particulars have been filed by Crosses and Winkworth Consolidated Mills, Ltd., of £600,000 6% first second and £940,000 5 p.c. Third Mortgage Debentures, authorised November 23, 1923, charged by a floating security—on the company's undertaking and property present and future, including uncalled capital, subject to £1,250,000 Debentures. The whole of the Second and Third Debentures are now issued.

The following cable has been received from Johannesburg by the East Rand Proprietary Mines, Ltd.:—"Referring to our telegram of 15th inst., output of rock was resumed in Hercules Shaft on November 22. The message referred to stated that, while heavy parts in connection with the total hoisting erected on the 29th level were being moved, one attachment on the skip broke, and these parts were precipitated down the shaft, causing some damage.

The shareholders of the London Joint City and Midland Bank have confirmed the resolution changing the name of the company to Midland Bank, Ltd. The new title will be effective as from Tuesday, November 27. Existing share certificates in the hands of shareholders are not being exchanged for fresh certificates bearing the new title.

IRISH TRAFFICS.

Great Northern Railway Company (Ireland).—Net receipts £14,850 (£16,250) for the week ended 53rd November.—Passenger train receipts £2,838,350 (£22,700), increase £1,400; goods traffic receipts £43,300 (£39,950), increase £3,350. Aggregate for 47 weeks, £1,961,000 (£1,882,450), increase £78,550. The receipts for the corresponding period, given in parentheses, are adjusted to the actual figures.

UNITED STATES LINES
TO NEW YORK
Regular Sailings from COBH (Queenstown).
PRESIDENT POLK ... ... DEC. 3
PRESIDENT ADAMS ... ... DEC. 10
From Southampton and Cherbourg.
GEORGE WASHINGTON
Nov. 28, Dec. 30.
LEVIATHAN
Dec. 15, Mar. 11.
Cross-Channel services between London or Southampton and Cherbourg, Queenstown or Bremen at low rates. Few Customs formalities.
Through bookings on U.S. Government ships to South America, Honolulu, and the Far East. Send for particulars.
Write for plans and "Guide to the U.S.A." to United States Lines. Dept. D.C.
LONDON: 3 Cockspur St., S.W.1. COBH (Queenstown): The Quench. And leading travel agents.
Freight—Runciman (London), Ltd., 50 Leadenhall Street, E.C. 3. D.A.

LONDON STOCKS FIRMER.

IMPROVED EXCHANGES.

The Stock Markets were distinctly firmer yesterday, mainly on the improvement in the foreign exchanges. The amount of business transacted, however, was very restricted, yesterday being the opening day of the settlement, while members were somewhat disorganised by the severity of the climatic conditions. In the gilt-edged market the tone was good, and there was an almost general disposition among British Funds to advance, but it was not supported. Funding Loan, however, gained ¼ at 88, and the Conversion Loan at 77⅛ rose ⅛. Local Loans rose ⅛ to 67.

Among FOREIGN GOVERNMENT SECURITIES French Loans were better during the morning on the improvement in the franc, but the gain was not held. Prices, however, were good otherwise. Mexican Fives rose 2 to 58 and the Sixes 1 to 67. Peruvian Corporation Pref. at 29 rose ¼. Portuguese Threes gained ¼ at 32, but Spanish Fours fell 3 points to 69.

HOME RAILS were quiet, with a good tone, but changes were few. Great Western rose ½ to 110½. London Midland and Scottish Ord. at 106 gained a point. London North-Eastern Pref.-Ord. rose ½ to 85¼ and the Def.-Ord. ¼ to 32¾. Southern Def.-Ord. at 40¼ rose ¼. Underground Electric Income Bonds rose 1 to 101.

There was quite an atmosphere of activity in COLONIAL and FOREIGN RAILWAYS. "Canpacs" were unchanged, but Grand Trunk Pacific Debs rose 4 points to 43½. Argentines showed signs of recovery. Pacifics rose ½ to 71¼ and Centrals ¼ to 67¼. Antofagasta Ord. at 87 gained ¼. Leopoldina also rose ½ to 20¼. United of Havana put on a point at 78½. Mexicans were strong. Mexican Rails rose ½ to 10½, the 8 p.c. Pref. 2 to 30, and the 6 p.c. Pref. 1 to 19. Argentine Great Western Ord. fell ½ to 72 x.d. Americans were quiet.

OIL SHARES RISING.

RISE IN EAGLES.

Except in a few specialties, business was not particularly brisk in the Oil share market yesterday, although generally a firm tendency prevailed, and most of the leading counters finished higher on the day. Active bidding took the price of Mexican Eagle shares up smartly, and although they left off below the best they, nevertheless, showed an appreciable gain on balance, the two preference issues strengthening in sympathy. Dutch met with good support, and enjoyed a sharp spurt, and Shells were a good market throughout the day also, closing at an advance. Anglo-Persians, however, slipped back, and Burmahs were quoted fractionally easier. V.O.C. Holdings continued to display firmness, being bid for on the rumour that a new well has been brought in. British Controlled, however, left off slightly easier. Trinidad descriptions were quietly steady, with small gains recorded by Leaseholds, United British, and General Petroleum Ord. A shrinkage in Steaua Romana (British) was the only quotable alteration among Roumanians. In other directions, Anglo-Ecuadorians were bid for as an advance, and a recovery occurred in the Agwi M.U.

Nov. 23.

	Agwi Petroleum	8	8⅜ – ⅛
	Anglo-American	5	5⅛
	Anglo-Ecuadorian	1¾	1⅞
	Anglo-Egyptian	1½	1⅝
	Anglo-Persian 8 p.c.	23⅛	23⅞ + ⅛
	Do. 8 p.c. 2nd Pref.	22⅛	23⅛ + 0/1⅛
	Bolands Pref.	24	25
	Do. 5 p.c. Deb.	2⅜	2⅝ – ⅛
	Apex Trinidad	7	7⅛
	Do. Def.	5	5⅛
	British Burmah (10/-)	1	1⅛
	British Controlled	6	6⅛
	Do. Pref.	6	6⅛
	Burmah	5	5⅛
	Do. 7 p.c. Pref.	4½	4⅝ + ⅛
	Caltex	2½	2⅝
	Ducia Romano	1⅞	1⅞
	Eagle Transport	3	3⅛
	Do. Pref.	3	3⅛
	Do. Scarce	1⅝	1⅝
	General Pet. Trinidad A.	4½	4⅝
	Indo Burmah	5/6	5/9 + 0/3
	Kern River (10/-)	18/9	19/- – 0/3
	Lobitos	1⅝	1⅝
	Mexican Eagle	23⅝	23⅞ + ⅛
	Do. 7 p.c. Pref.	23⅛	24⅛ + 0/3
	Do. 6 p.c. 2nd Pref.	14/9	14/9 + 0/3
	North Caucasian (10/-)	1/-	1/-
	Oilfields Kaspe	1/-	1/-
	Perm Syndicate	1/9	1/9
	Phoenix	2/-	2/-
	Premier Oil	2/9	2/9
	Rumanian Consolidated	2/-	2/-
	Royal Dutch	11/-	11/-
	Sapphire America	3/-	3/-
	Shell Transport	6/9	6/9
	Do. 5 p.c. Pref. (£10)	9½	9¾ + ⅛
	Do. 5 p.c. Def.	2/3	2/3
	Spies (10/-)	23/9	24/3
	Steaua Romana	27¾	28⅛
	Tankers Pref.	6/6	6/6 – 0/3
	Trinidad Central	4/7	4/9
	Trinidad Lease	1/-	1/-
	United Br. Trinidad	7/3	7/6 + 0/1¼
	Ural Caspian	7/3	7/6 + 0/1¼
	Uzon Oil	1/-	1/-
	V.O.C. Holdings	1/6	1¾ + ⅛
	Do. 7 p.c. Pref.	1/6	1¾ + ⅛

RUBBER SHARES IDLE.

The Rubber share market was very quiet yesterday, but business, such as it was, kept steady, and there were a few good changes. Anglo-Malay rose ⅛ to 22s. 6d., Batu Tiga 1s. 3d. to 35s., Strathmore 1s. 3d. to 11s. 3d., and Kepitigalia 9d. to 8s. 6d. Grand Central fell 1s. 3d. to 18s. 6d., Kasintoe 1s. 3d. to 19s. 9d. Tamiang 2s. to 27s. 3d., Straits Rubber 1s. to 18s. 9d. Sapumalkande 1s. to 30s. 3d., and Sedenak 10½d. to 14s. 1½d. Closing prices:—

Nov. 23.		
4/3	Anglo-Dutch	4/-
21/3	Anglo-Java	21/-
4/4½	Anglo-Malay	22/6 +1/0
3/-	Bertam Coy.	4/4½
3/6	Bukit Mertajam	4/4½
2/-	Bukit Rajah	2/11
1/9	Damansara	1/9
2/-	Grand Central	18/6 –1/3
2/-	Highlands	35/9
2/10½	Kamunting	5/- –0/3
2/-	Kuala Lumpur	2/-
1/-	Labu	1/-
1/-	Linggi	1/-
3/-	Lumut	3/-
1/-	Malacca	1/-
2/-	Malaya	2/-
40/7½	Mooroy Valley	40/7½
2/-	Port Dickson	2/-
2/-	Rubber Trust	2/-
27/6	Sadiali	27/6
2/-	Selangor	2/-
2/-	Sialang	2/-
18/9	Straits Rubber	18/9
21/6	Sua Ayer	21/6
1/-	Tandjong	21/10½ –0/3
2/-	Tu Serdang	2/-
3/-	United Sua Betong	3/-
12/6	Vallambrosa	69/4½

2/-	N. Hunnsook	20/-
2/-	F.F.K.(Cr'ts)	19/-
2/-	Pilmoor	19/6
2/-	Rim Malacca	3/-
2/-	Sub. Dr. Johore	20/-
2/-	Do. Ord.	20/-
2/-	Sapumalk'de.	20/3 –1/-
2/-	Mexican Eagle	4.3/8
2/-	SerdangCon'y	20/3
2/-	Somber Alos.	1/15/8 –0/3
2/-	Strathmore	11/9 +1/3
2/-	Sumatra Ceo.	19/-
2/-	Sungei Buaya	20/9
2/-	Sungei Chob.	18/9
2/-	Sungei Kapar	3/9
2/-	Sungei Kr. Pf.	3/9
2/-	Tekping	2/-
2/-	Tebrau	29/4½
2/-	Telogorodjo	40/-
2/-	Tempeh	21/-
2/-	Un. Tembiang	2/-
2/-	Yan Seng	1/11½

*Ex Div. † Ex Rights. ‡ Own div.

PROVINCIAL EXCHANGES.

MANCHESTER.—Textiles a firm market, with Bleachers and Calicos good. Bleachers, 47/-47/6; do. Pref., 21/6-22/-; Calicos, 27/6-27/9; do. Pref., 17/9-18/-; Dyers, 57/-58/-; do. Pref., 19/9-20/3; Colliers, 47/-48/-; do. Pref., 19/3-19/9; Spinners, 47/6-48/6; do. Pref., 20/3-20/9; "Stubbers," 5/3; Coats, 64/-64/6; Ship Canal, 82/-; do. Pref., 47/-; Yorkshire, 26/9-27/3.

BIRMINGHAM.—Market still cheerful. Rovers in brisk demand. Humbers and Standard's advance. Enfields harder. Austin Debentures always easier. Sold, Ansells, 2/3; Bluemels, 43/-; Calthorpes, 5/3; Components, 3/6; Cycle, 6/3; Enfields, 21/04; Humbers, 26/-; Rolls, 29/10½; Rovers, 15/6; Singers, 23/4½; Standards, 45/-; Triumphs, 30/9; Vauxhalls, 6/6; Dunlop, 84/-; Parent Deferred, 23/-; Harper Bean, 1/3; Calcotts, 36/-.

TEA SHARES.

Market good and prices advancing:—Assam, £120+3d.; Con. T. and L. Ord., £35½+½; Doonars, 70/6+1/9; Doom Dooma, £37+1/-; Empire, 59/-6d.; Imperial Ord., 39/+6d.; Jokai, 43s.+1s.; Jorehaut, 66/-6d.; Limpin, 20/9+4½d. Business done:—Consolidated, 35/-; Doonars, 71/3, 70/-, 6d.; Empire of India, 58/-, 6d., 9/-; Imperial Ord., 15/6; Jokai, 43/3; Jorehaut, 66/6, 6/-; Lungla, 20/3, 29/9, 3d., 30/-; Borlands, 24/6, 6d.; Doolooram, 40/-; Imperial Ceylon, 25/3, 4/6; Monteviot, 52/9, 9d.; Peacock and Nilambie, 3/14, 3/-.

Linen Trade—Messrs. W. Hill and Co., linen manufacturers, Lurgan, have purchased the linen business of Messrs. Edward Gribben and Sons, Ltd., in Belfast, with extensive offices and warerooms, etc., in Franklin street.

CLOSING PRICES.

The quotations in the following tables were made up at an earlier hour than, and may, therefore, vary to some extent from, those given in our comments ....

CONSOLS, ETC.

Consols	57-58	3½ P. Conv. Lo.	27¼-29½
War Lo. 5½	99½-99⅝	Irish Land 3½	65-67
Do. 4½	97-97⅛	India 3½	67¾-68¼
Do. 5 p.c.	100⅛-100⅜	Do. 2½	27¼-28½
Do. 4 p.c.	97-97⅛	Do. 2½	27¼-28½
Funding Loan	88-88⅛	Do. 3½	102½-103½
Victory Bds.	91¼-91⅜	Do. 4½	106-107
		Do. 5%	114-116
		Transvaal Loan	98¼-97¾ + ⅜
		Sudan 4½ p.c.	107-108

COLONIAL GOVERNMENT STOCKS.

Alberta 4½	94-95	Nigeria 4	111-113
Aust.Com.5½	99-101	G'land 4.1910-40	85-5
do. 6%	103-106	do. 4½ 1916-5	97-99
Brit.Col 4½ 1941	91-93	do. 5½ 1939-40	104-5
Canada 4	87-89	do. 6% 1937-40	108-5
do. 4½ 1936-38	101-103	S. Africa 4½ Cas.	87-89
Cape 3½ Cons.	79-81	do. 6%	102-104
Ceylon 4%	89-91	S.A.Cas'.4½.40-50	90-92
do. 5%	107-9	do. 5%	99-101
Natal 3½	80-82	do. 6%	99-101
N.S.W.4½1922-3	97-99	do. 6%	104-5
do. 5% 1927-29	99-101	Victoria 4.1946-56	97-99
do. 5½ 1927-29	99-101	do. 6% 1921-5	100-2
do. 6% 1930-40	102-5	W. Aust.4½ 42-62	86-88
N.Zeal'd 4. '29	94-96	do. 6% 1930-40	102-104

AMERICAN RAILS.

M.U.
Nov. 23.

—	Atchison	110
—	Baltimore	39
—	Chesapeake	79
—	Chicago Milwaukee	36
18	Erie	18
—	Do. 1st Pref.	30
—	New York, Ontario	70
41½	Southern Common	41
—	Do. Pref.	78
—	Southern Pacific	107
—	Union Pacific	151

BRITISH RAILS.

110½	Great Western	110	111
103⅝	Ldn., Mid. & Scot. Ord.	106	106⅛ + ⅛
—	Do. 4 p.c. Pref.	87	88
—	Do. 4 p.c. Red. Pref.	87	90
—	Do. 5 p.c. Red. Pref.	97	100
—	Do. 4 p.c. Pref. 1923.	81	83
64½	Ldn. North-East. 5 p.c. Pref. Ord.		
31⅜	Do. Def. Ord.	85	86 + ⅜
—	Do. 4 p.c. 1st Pref.	85½	88 + ⅜
—	Do. 4 p.c. 2nd Pref.	80	82
74¾	Metropolitan	92	94½
—	Do. 5 p.c. Pref.	74½	75½
—	Do. District	98	101
68	Southern Pref. Ord.	65½	64½
38	Do. Def. Ord.	39½	40
89¼	Do. "A"	87½	88 + ⅛
12⅝	Do. "B"	12	12⅜
—	Do. 5 p.c. Pref.	12	13
—	Do. 5 p.c. Red. Pr.1924	97	100
3½	Underground Electric	3¼	3⅝
100	Do. Income Bonds	100	100 + ⅛
—	Do. 6 p.c. Debs.	104	106*

COLONIAL AND FOREIGN RAILS.

83¾	Antofagasta	86	88 + ⅛
—	Argentine G.W. Ord.	71	72* – ⅛
80	Brazil Railway Common	77½	79½
—	Do. Preferred	77	79
68¾	Central Uruguay Ry.	67	68
79	Chinese 5 p.c. Pref.	78	79
21½	Do. 4 p.c. Pref.	20	21
—	Do. 5 p.c. Pref.	75	77
99⅛	Do. Second Pref.	98	99
—	Costa Rica Ry. Bonds	87	89
21½	Egyptian Unified	21	21½ + ⅛
—	French Loan	24½	25½*
7	Do. "A"	6	6⅛
2	German 3 p.c.	2	2⅛
—	Italian Rentes	19	19½
107⅛	Japanese 4½ p.c.	106	108
—	Do. 4 p.c. 1905	106	108
—	Do. New 5 p.c. 1907.	102	104
46⅜	Mexican 6 p.c. Ord.	46	47
—	Do. 5 p.c. 10-Y. Treas.	21	22
—	Peruvian Corporation	28½	29
28⅞	Do. Pref.	28½	29½ + ⅛
—	Do. Deb.	23	24
—	Portuguese 3 p.c.	31	34
—	Rosario 5 p.c.	38	39 + ⅜
—	Spanish 4½ p.c.	69	70
107⅛	Do. 4 p.c.	82	83

BANKS.

—	Agricultural of Egypt	6⅜	7⅜
—	Anglo-South American	1⅝	1¾
—	Australasia	12⅞	13⅛
—	Bank of South Wales	23½	23¾
—	Bank of New Zealand	2⅝	2¾
—	Barclays	2⅜	2⅝
—	British of Foreign Trade	2	2⅛
—	British Overseas	1⅜	1⅝
—	Canadian of Commerce	42¼	43½
—	Chartered of India	23½	24½
—	Hong Kong	122	123
—	Lloyds	58½	59
—	London and Brazilian	18	19
—	London City Midland	24	25
—	National Discount "A"	2⅝	2¾
—	National Prov. (£4 p.)	10¾	11
—	Royal Bank of Canada	46	47
—	Standard of Africa	10½	10⅞
—	Union of Australia	10½	10⅞
—	Westminster Bank	17½	17⅞

TELEGRAPHS.

23½	Anglo-American Def.	23	23½
7	Marconi Wireless Ord.	7	7⅛
—	Do. Pref.	1⅜	1⅝
—	Do. Deferred	1⅛	1¼
—	Do. Marine	102	104
—	Do. Canada	1	1⅛
14/6	Radio Telephone	14/-	15/-
17/3	Do. Corporation	17/-	17/6

MISCELLANEOUS.

24/9	Aboukir Land	1	1⅝ + ⅛
20/6	Aerated Bread	19½	20
23/6	Alianza and East. Trad.	20½	21 + ⅜
20½	Alianza	20½	21 + ⅜
—	Allsopp £1 Shares	20½	21 + ⅜
4/-	Do. Pref.	4/-	4/3
8/-	Amalgamated Cotton	6/-	7/- – ⅛
2/3	Anglo-Argentine 1st Pref.	2/-	2/6
2/-	Anglo-Argentine Nitrate	2/-	2/6
—	Anglo-Southern Land	1/-	1/-
17/9	Armour and Co. Ord.	17/3	18/3
25/9	Associated Cement	25/-	26/-
—	Do. Pref.	17/6	18/6 – 0/3
—	Asso. Newspapers Def.	6½	6⅝
—	Bartholomay Pref.	6½	6⅝
—	Do. Rateliff 8 p.c. Pref.	90	95
30/3	Bleachers	28	29
7/6	Borax Def.	6/9	7/-
29/6	Borvil Def.	28/-	29/-
—	Brazilian Traction	42½	43
10/9	British Portland Cement	10½	11/-
1/3	British Cellulose Ord.	1/-	1/3
11/9	British Oil and Cake	11/-	11/6
3/-	B.N.B. Land	2/9	3/-
8/6	Brit. Col. Electric Rail.	8/-	8/6
—	Do. 6 p.c. Deb.	80	82
96½	Bronner Mond	96	97
3/-	Bryant and May	2/9	3/-
2/-	Burmah Oil (5/-)	2/-	2/-
2/-	Do. Pref.	2/-	2/-
2/-	Do. Deb.	2/-	2/-
—	Gramophone Ord.	117	118
20/6	Harrods	20/-	20/6
—	Do. Def.	17½	17¾ + ⅛
8/6	Hudson's Bay Ord.	8/-	8/6
2/10	Imperial Tobacco Ord.	2/10	2/10 + ⅛
11/9	Kolin Electric	11/-	11/6
—	Do. (15/- paid)	11/-	11/6
7/6	Lautaro Nitrate	7/-	7/6
2/-	Lever 7 p.c. Pref.	2/-	2/-
2/-	Lever 7 p.c. Deb.	2/-	2/-
—	Lipton	25	27
—	Lyons (J.)	3/-	3/-
29/9	Lagunas Nitrate	29/-	29/6
—	Liben Thread Ord.	2	2⅛
—	Lister Ord.	2	2⅛
1¾	Liverpool Nitrate	1¾	1⅞
14/6	London Nitrate	14/-	14/6
—	London and Argentine	2½	2⅝
17/9	Mackintosh (J.) Pref.	17/9	18/-
—	Do. Bonds	89	90
—	Mond Nickel Pref.	73	75
—	Mexican Trams	34	35
—	Do. L. and P. Bonds	73	74
15/6	Niger Pref.	14/6	15/6 – 0/3
21/6	Nobel Ord.	20/9	21/6 + 0/3
20/6	Do. Pref.	20/9	21/6 + 0/3
—	Do. Def.	20/9	21/6 + 0/3
7/9	Parent Nitrate Ord.	7/9	8/-
15/6	Do. Def.	7/9	8/-
2/6	Pease and Partners	2/6	2/9
—	Do. Pref.	29/-	30/-
7/8	Pekin Syndicate	7/-	7/6
—	Peter Walker Ord.	16/6	16/6
14/3	Plate River and Trust	14/-	14/3 + 0/3
—	Royal Mail Ord.	21/3	24/3 + 0/3
21/3	Rio Negro Lands	21/-	21/6
18/9	Rolls Royce	18/-	18/9
31/9	Rosario Nitrate	31/-	32/-
21/9	Salt Union	20/9	22/6
3/6	South Durham Steel	3/6	3/9
—	San Paulo Tram Deb.	93	96
23/9	South African Breweries	23/-	24/-
29/6	Shanghai Water Debs.	111	116
40/6	Santa Rita Nitrate	39/9	41/9
6/6	Santiago Nitrate	6/-	6/6
—	Salar del Carmen	24½	25
—	Selfridge 6 p.c. Pref.	14½	15½
15/9	Siemens	15/-	15/6
—	Smithfield Arz. Meat	2½	2⅝
11/9	Spratt's Patent	11/-	11/6
—	Stag Ord.	6/-	6/6
—	Do. 6 p.c. Cons. Pref.	17/6	18/6
14/6	Tarapaca Nitrate	14/6	15/-
—	Union Cold Storage Pref.	5	6
—	United Alkali	10½	10⅝
3/9	United Steel	3/3	3/3
14/9	Van Den Bergh	13/9	14/9
1¾	Van Den Heroks	1¾	1⅞
—	Vickers Pref.	47½	48½
—	Walker (Hehe) Pref.	15½	15¾
—	Wallpaper Def.	1⅜	1⅝
—	Weardale Iron C.P.O.	1¾	1⅞

*Ex div. † Ex bonus. ‡Ex rights.

FOREIGN BONDS.

99	Argentine, 1886	99	101
73	Do. 1900	72	74
88½	Do. f. c. Provisions	71	74
99	Do. f. c. 1909	97	99
79½	Do. Funding, 1868	79	81
79½	Do. Funding, 1903	79	81
79½	Do. 5 p.c. 1914	78	79
79½	Chinese 5 p.c. 1896	77	79
69¾	Do. 4½ p.c. 1898	69	71
79	Do. 5 p.c. 1912	78	80
99¼	Costa Rica Ry. Bonds	87	89
21½	Egyptian Unified	21	21½ + ⅛
—	French Loan	24½	25½*
7	Do. "A"	6	6⅛
2	German 3 p.c.	2	2⅛
—	Italian Rentes	19	19½
107⅛	Japanese 4½ p.c.	106	108
—	Do. 4 p.c. 1905	106	108
—	Do. New 5 p.c. 1907.	102	104
46⅜	Mexican 6 p.c. Ord.	46	47
—	Do. 5 p.c. 10-Y. Treas.	21	22
—	Peruvian Corporation	28½	29
28⅞	Do. Pref.	28½	29½ + ⅛
—	Do. Deb.	23	24
—	Portuguese 3 p.c.	31	34
—	Rosario 5 p.c.	38	39 + ⅜
—	Spanish 4½ p.c.	69	70
107⅛	Do. 4 p.c.	82	83

LONDON MINING MARKET FIRM.

KAFFIRS AGAIN ADVANCING.

As most of the carry-over arrangements in the Mining market were made on Friday last, the fixing up of outstanding details yesterday interfered but little with ordinary business. Rates ruled round about 6 p.c., and no difficulty was experienced in any direction. The making-up list disclosed some irregularity, but as regards Kaffirs the majority of changes on the account were in favour of holders. Despite political uncertainties and the comparatively small amount of public interest, the market was quite firm and generally speaking, and business in several directions was inclined to broaden. Thus in the Kaffir section, Rand Mines, Central Mining, Modder B, Crown Mines, Anglo-American, Brakpan, and Springs were all being sought after for investment purposes, and in come cases, notably that of Springs, the inquiries were of a persistent character, being, no doubt, based on dividend anticipations. Paris was favourably inclined towards several of these counters, and parity prices were frequently above those ruling here. Johannesburg, however, was hardly a factor owing to the increase in the rate on remittance to 2⅞ p.c., which means that money is worth at least 2 p.c. more on that side than here. However, despite this bar to arbitrage dealings, the tone all round kept remarkably firm, and it was quite apparent that floating supplies were insufficient to meet the demand. Geduld were another bright spot, and Robinson Deep again went ahead sharply. On balance the list presented a longish array of advances, against which could be set less than half a dozen small shrinkages.

Rhodesians were inclined to harden in the morning, but the demand was not persisted in, and at the close only two alterations could be recorded, Rezende being 2s. 6d. higher, and Victoria Falls Ord. 1s. to the good. The other usually active counters moved idly within nar

J. J. AIRD & SONS, M.I.A.A.

TOWN OF ABBEYLEIX (QUEEN'S COUNTY), LEIX.
CLEARANCE SALE OF ENTIRE
MODERN HOUSEHOLD FURNITURE AND FITTINGS OF DRAPERY SHOP AND TWO LICENSED PREMISES,
AND RESIDUE OF STOCK, CHATTELS, &c., &c.
P. A. MEEHAN, LIMITED (IN LIQUIDATION).
TO BE SOLD BY PUBLIC AUCTION,
ON SATURDAY, NEXT, 1ST DAY OF DECEMBER, 1923,
AT ELEVEN O'CLOCK.
THE ENTIRE EFFECTS,

Per instructions from the Liquidator—T. CONDREN FLINN, ESQ., F.C.A., of Messrs. Kevans and Son, Dame street, Dublin.
Admission by ticket (two shillings), to prevent overcrowding, and will be refunded to purchasers only. Full particulars can be had from the Liquidator, or from Messrs. MEEHAN and BYRNE, Solicitors, Maryborough; or from the AUCTIONEERS.

J. J. AIRD & SONS, M.I.A.A.,
AUCTIONEERS AND VALUERS, MARYBOROUGH, LEIX.

FOREST, MOUNTRATH, LEIX.
FRIDAY, 7TH DECEMBER, AT ONE O'CLOCK,
FOR JAMES CONROY, ESQ., M.C.C.
LETTING OF 80 ACRES PRIME GRAZING,
Convenient to G.S. and W. Railway Station at Mountrath.

JAMESTOWN HOUSE, BALLYBRITTAS, LEIX.
HIGHLY IMPORTANT AND ATTRACTIVE SALE OF PRIME GRASS AND TILLAGE FARM, 221a. 1r. 38p. STATUTE MEASURE,
WITH GENTLEMAN'S RESIDENCE AND EXTENSIVE OUT-OFFICES.
ANNUITY ABOUT £90. POOR LAW VALUATION, £184.
The Auctioneers wish to direct special attention to this Sale; it presents an opportunity of acquiring a really good Grass and Tillage Farm, with gentleman's residence and offices, in perfect repair, conveniently situated, and held at a very moderate terminable rental to the Irish Land Commission.
TO BE SOLD BY PUBLIC AUCTION,
ON MONDAY, 10TH DECEMBER, 1923
(IF NOT PREVIOUSLY SOLD BY PRIVATE TREATY),
AT ONE O'CLOCK, ON THE LANDS, per favour of instructions from THOMAS McLOUGHLIN, Esq.
Full particulars can be had from Messrs. MEEHAN and BYRNE, Solicitors for Vendor, Maryborough; or from the AUCTIONEERS.

J. J. AIRD & SONS, M.I.A.A.,
AUCTIONEERS AND VALUERS, MARYBOROUGH, LEIX.

SEVERAL RESIDENTIAL HOLDINGS,
AND BUSINESS PREMISES
FOR SALE BY PRIVATE TREATY.

J. J. AIRD & SONS, M.I.A.A.,
AUCTIONEERS AND VALUERS, MARYBOROUGH, LEIX.

ESTABLISHED 1815. 'PHONES 48 AND 49.

BATTERSBY & CO.'S SALES.

THURSDAY NEXT, NOVEMBER 29TH, 1923,
AT OUR SALEROOMS, No. 39 WESTMORELAND ST., AT 1.30 O'C.

B. & Co. 13 MUNSTER STREET, PHIBSBORO'. Nov. 29TH
CONVENIENT. NON-BASEMENT. POSSESSION.
Head rent £4 10s. 0d. Lease 200 years from 1919. Seen daily, 2 to 5 o'clock.
Messrs. MILWARD JONES, MAYNE, and SHARPE, Solicitors, 6 Dawson street.

B. & Co. 8 CHARLEVILLE AVENUE, NORTH STRAND, Nov. 29TH
NEAT. NON-BASEMENT. POSSESSION.
Head rent £4. Lease 150 years from 1900. Seen daily.
Messrs. CROWLEY and BOLGER, Solicitors, 3 and 4 Lower O'Connell street.

B. & Co. THE MANOR CINEMA, MANOR STREET. Nov. 29TH
WITH 7-DAY CINEMA LICENCE, AS A GOING CONCERN.
A prominent and well-built Theatre, in a densely populated district, well lighted and ventilated, seating capacity for about 600, tilting seats. Balcony well fitted and equipped, two wide exits, fireproof rewind and operating room. Held for 999 years, subject to £28 per annum. Seen on order to view.
Further particulars and Conditions of Sale from
HENRY LEMASS, Solicitor, 31 Parliament street.

B. & Co. 10 MARINO CRESCENT, CLONTARF. Nov. 29TH.
CONVENIENT. GOOD GARDEN. POSSESSION.
Head rent, £12 10s. 0d. Lease 54 years. Key at 41 Windsor Avenue, Fairview.
D. O'GRADY, Solicitor, 22 Mary street.

B. & Co. ST. JOHN'S, CHAPELIZOD. Nov. 29TH
Nicely situated, overlooking village of Chapelizod, close to tram stop. Head rent £5. Lease 300 years. Clear possession to purchaser.
Messrs. C. J. REDDY and SON, Solicitors, 14 Westland Row.

BATTERSBY & CO., AUCTIONEERS.

ON VIEW TO-DAY.—SALE BY AUCTION, ON THE PREMISES, TO-MORROW (WEDNESDAY), AT 12.30 O'CLOCK.
RE MISS A. M. BOX, DECEASED.
VILLA RESIDENCE, WITH VACANT POSSESSION.
DUNALAN VILLA, BRAY.
LEASE 936 YEARS. HEAD RENT £12 10s. 0d. EIGHT APARTMENTS.
ALSO THE EXCELLENT HOUSEHOLD FURNITURE.
The Auctioneers wish to direct special attention to Catalogue Prints:—Chesterfield Couch, in red velvet; Arm, Dining and Occasional Chairs; Mahogany Card Table, Work Tables, Walnut Sutherland Table, Ebonised Ormolu-mounted Glazed China Cabinet, Oak Gramophone Cabinet, Brass Fender, Fire Irons, Kitchen Chairs, Kitchen Table, Linoleum, Carpets, Rugs, Blankets, Sheets, Quilts, Curtains, Curtain Poles, Mahogany Overmantel, Bevelled Mirror, Bronze Ornaments, handsome Chippendale Glazed Bookcase, Mahogany Screw Dining Tables, Set of Dining Chairs, in leather cloth; Mahogany Sofa, Mahogany Hall Stand, Hall Mirror, Hall Chairs, Hall Linoleum, Brass-mounted Bedsteads, Bedding, Mahogany Dressing Tables, Three Mahogany Wardrobes, Chests of Drawers, Dressing Tables, and usual Bedroom Appointments, Mahogany Tall Hall Clock, Mahogany Chiffonier, Side and Occasional Tables, Kitchen Furniture, Screw Mangle, &c., &c.
E. WHITE, Esq., Solicitor, 16 Molesworth street, Dublin.

TALBOT COALL & SON, AUCTIONEERS, DUN LAOGHAIRE.

ON VIEW THIS DAY (TUESDAY), FROM 11 TO 4.
SALE TO-MORROW (WEDNESDAY), AT 2.30.
IN THE DIVISIONAL AUCTION ROOMS, 8 MERCHANT'S QUAY, TO-MORROW (WEDNESDAY), 28th Nov., at the hour of 2.30, HIGHLY IMPORTANT SALE BY AUCTION FROM

KELLY'S
GREAT CENTRAL MONEY OFFICE, 48 FLEET STREET,

Comprising:—GOLD WATCHES, DIAMONDS, JEWELLERY, ANTIQUE and MODERN SILVER, OLD SHEFFIELD and ELECTRO-PLATED WARE, COSTLY FURS, PIANO (Upright Grand) by HAAKE; with OTHER VALUABLE PROPERTY (as already advertised). NOTE.—THE SHOP WINDOWS CAN BE VIEWED TO-DAY (TUESDAY), from 11 to 4, and TO-MORROW (WEDNESDAY), from 11 O'CLOCK UNTIL HOUR OF SALE, 2.30.
THOMAS GARLAND, AUCTIONEER AND VALUER. 8 MERCHANT'S QUAY.

LETTINGS AND SALES OF LAND
BY
PATRICK O'CONNOR & SON,
LIMITED.

MONDAY, 3rd DECEMBER.
HAMMONDTOWN, HAMMONDTOWN—For Mrs. Kennedy—Letting of 70 Acres Grazing, in divisions. 12.30 o'clock.
SATURDAY.
PEACOCKSTOWN, RATOATH—For Mrs. Kennedy—50 Acres Grazing, in divisions; also about 10 Tons last year's Hay. 12.30 o'clock.
LADYCHAPEL, MAYNOOTH—For Hon. Mrs. Lawless—Letting of 120 Acres Grazing, in divisions. 12.30 o'clock.
TUESDAY, 4TH DECEMBER.
CREEPSTOWN, ASHBOURNE—For J. A. Little, Esq.—Letting of 200 Acres Prime Grazing, in divisions. 12.30 o'clock.
SALE OF FARM, CLARKESTOWN, KILMORE, KILCOCK—For J. & M. Morgan, Esqs.—844, 846, 848, Statute, with Cottage Residence and Out-offices. Land Commission Annuity, £80 6/10.
FRIDAY, 7th DECEMBER.
CLAVANSTOWN, DUNSHAUGHLIN—For M. McNamara, Esq.—14 Acres Grazing, 12.30 o'clock.
MONDAY, 10th DECEMBER.
OLDCHURCH, CLONDALKIN—For P. McCormack, Esq.—Letting of 112 Acres Prime Grazing, in two or more divisions. 12.30 o'clock.
TUESDAY, 11th DECEMBER.
BROWNSCROSS, OLDTOWN—Arthur Estate—Annual Letting of 75 Acres Grazing, in divisions. Sale, 12.30 o'clock.
THURSDAY, 13th DECEMBER.
SALE OF FARM, JOBSTOWN, TALLAGHT—McGlashan Estate—Per Order of Right Hon. Judge Powell—164a. 1r. 17p. Statute, with excellent Residence and Out-offices. Land Commission Annuity, £158 7/10.
GERALD TENCH, Esq., Solicitor, 18 Bachelor's Walk.

SALE OF FARM, WITH
RESIDENCE AND OUT-OFFICES.
BALTINGLASS, CO. WICKLOW.
About 110 Statute Acres, with Residence and Out-offices, subject to Land Commission Annuity of 10/- per Statute Acre. For particulars apply to
PATRICK O'DONNOR & SON,
LIMITED, M.I.A.A.
Auctioneers, Valuers, Cattle, Sheep and Wool Salesmen,
49 QUEEN STREET, DUBLIN.

THURSDAY NEXT, NOV. 29th,
WE WILL HAVE
60 GALWAY EWES (Flocked with Ram since September) for Private Sale on our Stand in the Cattle Market.

GANLY, SONS & CO.

STORE CATTLE AUCTION
EVERY THURSDAY. ENTRIES INVITED.
The annual draft of ABERDEEN ANGUS CATTLE from the Earl of Iveagh's farms in County Galway will be forward for Auction THURSDAY NEXT (29th inst.).

GANLY, SONS & CO.,
USHER'S QUAY, DUBLIN.

GRAZING LETTINGS.
CLONMETHON, OLDTOWN, CO. DUBLIN—On Friday Next, November 30th, at 1 o'—Lettings of 260 Acres Prime Grazing Land in divisions for F. Kinsella, Esq.
CLONMETHON, OLDTOWN—On Same Day, at 2 o'clock—Letting of 20 Acres Prime Fattening Land, with abundance of grass. This Land has not been Let before. For Mrs. White.

JOHN P. CUFFE, LTD.,
Auctioneers, Valuers, and Live Stock Salesmen,
31 MANOR STREET, DUBLIN.
'Phone 4340. Wires: "Bullocks, Dublin."

STORE CATTLE SALES
EVERY THURSDAY.

R. & J. WILKINSON, M.I.A.A.
40-41 PEDDLE STREET, DUBLIN.

SALE TO-DAY AT 12 O'CLOCK.
CORBALLY,
52 GROSVENOR ROAD, RATHMINES.
TO-DAY (TUESDAY), 27th November, 1923.
AUCTION SALE OF A RESIDUE OF HOUSEHOLD FURNITURE, &c.
By instructions of T. Condren Flinn, Esq., F.C.A., F.S.A.A., of Messrs. Kevans and Son, Chartered Accountants, 31 Dame street, Dublin (Liquidator for Messrs P. A. Meehan, Ltd.).
SUBSCRIBERS will SELL BY PRIVATE TREATY the Licensed House, situate at The Heath, Maryborough, adjoining the Main road to Dublin. Held in fee-simple, free of rent for ever, with P.L.V. being £7 5/-.
An extensive Licensed trade has been carried on in these premises for a great number of years, together with a good Grocery and Provision trade.
There are two Acres of Land and a 3-roomed Dwellinghouse attached.
Private Tenders will be accepted by the Liquidator or the Auctioneers up to Saturday, 1st December, 1923.
Further particulars and Conditions of Sale can be had from T. CONDREN FLINN, Esq., Liquidator; Messrs. MEEHAN and BYRNE, Solicitors, Maryborough; or
GAZE & JESSOP,
Auctioneers and Valuers,
MARYBOROUGH.

(CONTINUED FROM PAGE 7.)

SPECIFIC ARTICLES.

ATHY'S, 48 FLEET STREET—Engagement Ring—A magnificent selection of Secondhand Single Stone, Two, Three, Five Stone Gipsy, Marquise, and Cluster Rings, set with Diamonds, Emeralds, Rubies, Sapphires, and Pearls, also, of the finest quality, brilliancy, and colour. T

ANVILS, Fencing Posts, Galvanised Plain Fencing Wire, and Crab Winches for Sale; large stock.—McGowan Bros., Store street, Dublin.

BACON slicing Machines—New straight cut model now ready.—Hirsch Brothers, Engineers, Dublin. 23 X

CASTILE Soap, ten pence per pound.—P. O'Connor, Ltd., 25 D'Olier street, Dublin. 8 27

CURD Soap, ten pence per pound.—P. O'Connor, Ltd., 25 D'Olier street, Dublin. 8 27

FOR Sale, National Cash Register, 4 drawers, almost new, perfect working order; latest improvements; a bargain. Address "Z 2821, Cash Register," this office.

FOOT Mat, all wool, Jaeger; price 15/—750, Irish Times Branch Office, Baggot street Bridge.

HOUSE Telephone, to be seen at Yeates', Opticians, 2 Grafton street.

LADY will take Orders for Home Made Christmas Cakes now; delivered Christmas week; charges moderate.—C 1713, this office. 22 B

LARGE Double Perambulator, condition new; cost 30 guineas; seen Dublin by appointment; £8 10s. 0d.—C 2879, this office. 24 D

LAUNDRY Work at the Home—Mangles, Writers, Washing Machines, etc.; call, 47 st. Stephen's Green, The Dairy Engineering Co. of Ireland, Ltd., 21 and 22 Bachelor's Walk, Dublin.

LARGE Copper Tea and Coffee Urn, suitable for hotel or restaurant; also a Singer Treadle Sewing Machine; both in perfect condition. Apply 74B, Irish Times Branch Office, Baggot street Bridge. 26 C

MOTOR Cycles for Sale. Apply Abbey Garage, Temple Hogel road. 24 B

SALE TO-DAY AT 2 P.M.

JAMES H. NORTH & CO.

SALE TO-DAY (TUESDAY),
AT 110 GRAFTON STREET, AT 2 P.M.

43 RAGLAN ROAD, with Possession. Ground rent, 5/- per annum.
£ 9 15 0 PER ANNUM HEAD RENT, out of 45 RAGLAN ROAD.
£12 5 0 PER ANNUM HEAD RENT, out of 47 RAGLAN ROAD.
38 UPPER BAGGOT STREET. Held for ever, subject to 5/- per annum; sub-leased at £107 18s. 4d. Tenant's lease only three years to run.
57-58 FRANKFORT AVENUE RATHGAR. 57 sub-leased at Ground Rent of £3 per annum, and 58 let at £42 and permitted increases.
59 FRANKFORT AVENUE, RATHGAR. Sold subject to £3 per annum. Let at £40 and permitted increases.
12 GARVILLE ROAD, RATHGAR. Sold subject to £3 per annum. Let at £50 per annum and permitted increases.
£33 1 1 PER ANNUM PRESENT PROFIT RENT, which will be increased by £150 per annum on death of lady now aged 44, out of Premises, City of Dublin. A fine speculative lot.
H. J. McCORMICK, Solicitor, 37 Molesworth street.
87 PEMBROKE ROAD. Choicely-situated House, opposite College Botanical Gardens. Clear possession. Ground rent £9. Lease 68 years unexpired.
J. ROSE BYRNE, Solicitor, 21 Clare street.
£168 9 2 PER ANNUM, WELL-SECURED RENT out of 171 Acres of Land, County Dublin. Held chiefly in Fee-simple. This property will not vest in Land Commission under Land Act, 1923.
Messrs. D. and T. FITZGERALD, Solicitors, 20 St. Andrew street.
£32 0 0 PER ANNUM, FEE-FARM RENT, out of 18, 19, 20, 21, THOMAS STREET.
£21 0 0 PER ANNUM, WELL-SECURED RENT out of 19 WINETAVERN STREET.
Messrs. HAYES and SONS, Solicitors, Nassau street.

SALE TO-DAY (TUESDAY), 27TH NOVEMBER,
HIGH-CLASS FURNITURE AND EFFECTS.
"WARREN'S HOTEL," 48 HARRINGTON STREET.
Sale 11 o'clock. Delivery after Sale.

JAMES H. NORTH & CO., AUCTIONEERS AND VALUERS,
110 GRAFTON STREET.

JAMES J. SCANNELL'S AUCTIONS.

TO-MORROW (WEDNESDAY), NOVEMBER 28,
AT 4 BACHELOR'S WALK,
SALE OF EXTENSIVE COLLECTION OF
SUPERIOR HOUSEHOLD FURNITURE,
CARPETS, PIANOS, MOTOR CAR, BEDSTEADS, &c.,
Comprising:—6ft. Burr Walnut Bedroom Suite, with two glass doors to Wardrobe; 6ft. Grained Maple Bedroom Suite, comprising Wardrobe with mirror door, Duchesse Dressing Table, Marble-top Washstand, Chest of Drawers, Pedestal Cupboard, Towel Rail and Two Chairs; 5ft. Burr Walnut Bedroom Suite; 4ft. 6in. Burr Walnut Bedroom Suite, with Bedstead to match; 4ft. Burr Walnut Bedroom Suite, with Duval Dressing Chest, Washstand, and two Chairs; 4ft. Mahogany Bedroom Suite, one large Mahogany Dressing Table, 6ft., Mahogany Mirror-back Sideboard, 10ft. Mahogany Telescope Dining Table, eight Mahogany Chairs, in Morocco Leather; 10 Mahogany Chairs and two Easy Chairs, in Morocco Leather; five Mahogany Dining Tables, ranging in size from 6ft. to 8ft.; 5ft. Oak Mirror-back Sideboard; 2 Drawingroom Cabinets, Chippendale design; Walnut, Gilt, and Mahogany Overmantels, 9 Parlour Suites in Moquettes and Stamped Velvet; 4ft. Oak Jacobean Bedroom Suite; Three 4ft. Satin Walnut do.; Mahogany Chests of Drawers; Dwarf Drawingroom Mirror, with Sheraton frame; very fine All-Brass Fenders and Fire Brasses; Magnificent Over-strung Piano, Mahogany Frame; 2 Piano Players; 6ft. Carved Oak Bookcase, 6ft. do.; 4ft. Mahogany Bookcase, 4ft. Oak Pedestal Writing Table, Inlaid Occasional Tables and Palm Stands; Very Handsome All-Brass and Black and Brass Bedsteads, with Wire Woven and Hair Mattresses, in Single and Double Sizes; Chesterfield Settee in Moquette, Chesterfield Settee and Easy Chairs in Morocco Leather, Chippendale Blanket Chest, 1 Large Walnut Wardrobe; 4ft. 6in. Oak Bed, Wire and Hair Mattresses; Stained Wardrobes, Dressing Tables and Washstands; Ford Motor Car, in perfect order; 2 Motor Bicycles, Several Gent.'s Bicycles—Humbers, B.S.A., and Royal Enfield, etc., etc.
SALE AT 1 O'CLOCK.
ON VIEW TO-DAY,

Becoming Coat, in Black Gabertine, with Grey Fur Collar.
9½ GNS.
Slyne Ltd. 71 Grafton St. DUBLIN.

ARTICLES CONTINUED.

PRAM, (Double), newest model, cost 28 guineas; splendid condition; £7 or nearest.—D 83, this office.

RAILS for Sale suitable for Uprights for Hay Sheds, Gate Posts, etc.—McGowan Brothers, Store street, Dublin.

RABBIT Traps, Beeches XX. and Williams, 50 from stock.—The Dairy Engineering Co. of Ireland, Ltd., 21 and 22 Bachelor's Walk, Dublin. 20 T

SACKS AND WATERPROOF COVERS, TARPAULINS, CART AND LOIN COVERS Made.
PETRIE BROTHERS, MANUFACTURERS, 35, 36 and 37 USHER'S QUAY, DUBLIN.

2 PAIRS Heavy Green Curtains, 3 yards long, 15/- pair; three pairs White Cable Curtains, 2½ yards long, 12/- each pair; all good condition. Address "Z 2901, Curtains," this office.

3,000 GOVERNMENT Clothing—Long Coats 8/-, Jackets 5/-, Trousers 4/-; quotations quantities; 600 M.T. Sheepskin and Lined Waterproof Motor Coats, Grade 1 23/6, G. 2 18/-, G. 3 13/-, carriage paid.—Weftons, Fruiton Portsmouth. 26 A

SPECIFIC ARTICLES WANTED.

ANTIQUE Silver Cups, Candlesticks, Salvers, Sugar Bowls, etc.; also Diamond Ornaments, Precious Stones, and Old Gold; highest prices given.—West and Son, Grafton House, Grafton street.

BASS, Cheltenham Wanted, 5s.; fairly calling, in good condition; about five lights.—D 59, this office.

DIAMONDS, Old Gold, Antique Silver, Miniatures, etc., Purchased for cash.—Edmond Johnson, Ltd., 24 Grafton street.

FEATHER BEDS WANTED.
Highest Prices Given. Will send to examine in city.
HIBERNIAN FEATHER CO., 7 CARR STREET, Dublin
IRISH FIRM. Phone, 661. T

RABBIT Skins, 4/- per doz., through present skins; if cash per return.—Sackville and Son, 37 Dame street, St. Helens.

SAFE—Wanted, Safe, by good maker; state size, price, and where seen.—D 105, this office. 26 C

WANTED, Portable Typewriter, in Case; must be in good condition; state maker, price, and where seen. Apply C 1963, this office. 25 B

WANTED, full sized Tool Top Desk; particulars, where seen.—D 62, this office.

WANTED to Buy Cheap, Wireless Novels, Furniture, etc.—Woods, 77 Aungier st. 26 A

1/- A TOOTH paid for Discarded Artificial Teeth; also Gold Wanted; Medal Plates extra. Cash by return.—L. Denbo, 16 Dean street, St. Pauls, Bristol.

MACHINERY.

ALL classes Scrap Metal, Machinery, and Contractors' Plant Wanted; Works Dismantled.—McGowan Brothers, Store st., Dublin.

FOR Sale, 8 h.p., Pembroke, for Sale, new.—D 66, this office.

FOR Sale, 3½ h.p. National Gas Engine, with Crossley Pilot, fitted with new piston liner and new vaporiser and plant, magneto ignition; just left off work. Apply Estate Office, Co. Cavan.

FOR Sale, large quantity of Girders, all sections, up to 18 x 7; Portable Engine and Boiler, 2" Gauge Loco, Concrete Block Machine, Stone Crusher, etc. Send us your inquiries.—S. Fletcher, Haley Hill, Halifax, Yorks.

FOR Sale, Petter Junior 8 h.p. Engine, did only two months' work, 16 inch pulley fitted; Blacksmone Mill, 18 inch Pressy, best stones; complete as new. Address "Z 2867, Engine," this office. 24 D

FOR Sale, 7 h.p. Combined Traction Engine and Road Roller, 5 h.p. Road Roller, 5 h.p. Steam Motor, Proctor Hay Baler, Massey-Harris Single Hand Trusser, Hornsby Two Hand Trusser, Three Sets Swingle Trees, Engine and Mill, complete. Full particulars, Duthie, Lane and Co., Ltd., Athy. 24 C

FOR Hire or Sale, 10 ton Steam Roller, very recondition terms.—D 26, this office. 8 27

OIL Engines, Grinding Mills, Graders, Threshers, and Dairy Machinery.—The Dairy Engineering Co. of Ireland, Ltd., 21 and 22 Bachelor's Walk, Dublin. 10 T

REPAIRS to Engines, Boilers, and Threshing Machinery, all classes of Machinery erected and repaired. Boilers, Tubes supplied from stock.—Wilson and Co., Smithfield, Dublin. 24

SMALL Vertical Boiler for Sale cheap.—The Dairy Engineering Co. of Ireland, Ltd., 21 and 22 Bachelor's Walk, Dublin. 24

WANTED, Electric Motor, about 5 h.p., 3 phase, 50 periods, 346 volts, good order for Sale, 15 h.p. Motor, 50 periods, 346 volts.—Thomas, Dunsink, Finglas. 26 C

WANTED, Hydraulic Ram, about 5 h.p., 3 phase, 50 periods, 346 volts, good order for Sale, 15 h.p. Motor, 50 periods, 346 volts.—Thomas, Dunsink, Finglas. 26 C

WANTED, Electric Motor, about 5 h.p., 3 phase, 50 periods, 346 volts, good order for Sale, 15 h.p. Motor, 50 periods, 346 volts.—Thomas, Dunsink, Finglas. 26 C

SPORTS AND PASTIMES.

GUNS—Sporting Guns by the famous makers, Vickers, B.S.A., and Osborne, supplied on hire purchase terms; also Cartridges, Gun Cases, Game and Cartridge Bags, and all accessories. Gun Repairs. Lists free.—Garrett, Gunmaker, Crampton Court, off Dame street, Dublin.

GUNS—The famous Vickers Hammerless Ejector and 20 Non-Ejector Shot Guns, obtained from the Agents, Garrett's, Crampton Court, Dublin. 28 T

GUNS, B.S.A. and F.N.; Mullerite Smokeless Sporting 12 Cartridges.—T. Hanahoe and Co., Ltd., Christchurch place, Dublin. 24 T

GUNS—Webley and Scott's famous Shot Guns, with 12 months' warranty of experience behind them; B.S.A. Guns and other makes; large stock of Cartridges; Gun Accessories all kinds; Repairs by experienced gunsmith; illustrated catalogues free.—L. Keegan, Gunmaker, Inns quay, Dublin. 25 E

GARDEN, FARM, BEES, ETC.

A LL Owners of Gardens to ensure best results should Sow Drummond's Vegetable and Flower Seeds; awarded over 1,000 First Prizes since 1900.—W. Drummond and Sons, 57 and 58 Dawson street. T

A PPLE Trees (Bramleys), the most profitable of all A varieties, strong bushes, 10/-, 20/-, and 24/- per dozen; catalogues of fruit trees, forest trees, ornamental shrubs, and hedge plants, now ready.—Nash, Nurseries, Malahide. 16 T

A1 APPLES—Clearance leading varieties, fruiting size, 30/- dozen.—Peamick's Nurseries, Greystones.

BULBS, Bulbs, Bulbs—Clearance reductions; Daffodils, largest Perianth trumpets, 12/6 100; others, 10/-; Narcissus 6/-, Tulips 6/-, Crocus 2/- 100.—McKenzies, Seedsmen, Dublin. 23 X

BLACK Currants, bushgrop, three year trees, exceptionally good, 15/- dozen.—Twigg, Malahide. 25 O

CARNATIONS, choice perpetual flowering, strong plants, 9/- dozen, for Sale, free.—Kenny, Ballsbridge. 25 X

CASTLEKNOCK Bells, strong flowering plants, Cup and Saucer, single and double varieties, separate colours; Brampion and Rose Lothing Stocks, 12 plants 2/3, 50 9/-; post free.—Delaney, Ballsbridge. 23 X

CABBAGE Plants—Delicious Early White Hearting, Elliam's Early and Late York, Nonpareil, Drumhead, Flat Dutch, 1/- 100; postage 1/-; 12/6 1,000, carriage paid.—Kenny, Ballsbridge. 25 X

CROCUSES, finest Dutch Mixed—Samples, quality and terms all particulars free.—McKenzies, Seedsmen, Dublin. 8 22

CHOICEST Fruit Trees, big stock, well grown, Apples, Pears, Plums, Peaches, Cherries, etc. Catalogue from Dugan, Carlow.

CHOICEST Fruit Trees—Gooseberries, Red, White, or Black Currants, Red and Black, 2/-, 10/-; dozen; Raspberries, dozen 2/-; Loganberries, large fruit, the finest, 2/6 each.—Dugan, Carlow. 23 O

CHOICEST Forest Trees—Larch, Scotch, Spruce, Silver Firs, Spruce, 3ft.-strong stuff, 40/- 100; Thuja, Golden Arbor Vitæ, 3ft.-strong stuff, 50/- 100.

CHOICEST Standard Roses, also Weeping standards, Hybrid Perpetuals, Teas, Climbers.—Dugan, Carlow.

CHOICEST Fruit Trees, 3 yrs., 2 year 30/-, 3 year 45/-, 4 year 65/-, 1,000.—Dugan, Carlow. 23 O

CHOICEST Ornamental Shrubs, evergreen or flowering, 2 to 3 ft., 12/6 dozen.—Dugan, Carlow.

DICKSON'S Hawthorn Seeds, Roses, and general Garden Requisites can now be obtained at 50, Old Address Howlmark, 61 Dawson st., Dublin. T

ASH Butts Wanted, to 12 inch, small end; prices delivered, Manorhamilton Station.—T. R. Armstrong, the Mills, Manorhamilton.

WANTED, Ash, Sycamore, Elm, Beech, and Larch, best prices given by Russell Bros., Ltd., Portarlington.

GARDEN, FARM, ETC., CONTINUED.

FRUIT Trees, Apples, Pears, Plums, Cherries, Peaches, healthy fruiting trees; leading varieties; catalogues free.—Kenny, Ballsbridge. 23 X

FLOWERING Shrubs and Evergreen Shrubs, Climbers and Hedging Plants, choice varieties. Catalogue free.—Ramsay, Ballsbridge. 23 X

GOOSEBERRIES, splendid, 9/- to 18/- dozen, free; leading varieties.—Peamick's Nurseries, Greystones.

GOOSEBERRIES and Currants, strong fruiting trees, all colours, 9/-, 12/-, and 18/- dozen.—Ramsay, Ballsbridge.

GOOSEBERRIES, 3 and 4 years, best varieties, 10/-, 12/- per dozen.—McClatchie, Monkstown, Co. Dublin.

LISSADELL—Fruit, Forest, Suburb and Rose Trees, Lists now out with printers. Copy to be sent free on receipt of post-card.—Managers, Lissadell, Sligo.

LOGANBERRIES, strong fruiting trees, 2/6 and 3/6 per dozen.—Peamick's Nurseries, Greystones.

POTTING Mould, finest quality, specially prepared, 2/- bushel, two bushels 3/6, delivered.—Ramsay, Ballsbridge.

PLANT now—Choice Raspberries, 3/- dozen, 20/- 100; Giant Black or Red Currants, choice Gooseberries, 4/- dozen; extra strong, 10/-, carriage free.—Power, Oaklands, New Ross, Co. Wexford. 23 D

PLANT now—Giant Red or Early Crimson Rhubarb, 6/- dozen; strong, 10/-; carriage paid.—Power, Oaklands, New Ross. 23 D

PLANT now—Asparagus strong, 4/- dozen; 20/- 100, carriage free.—Power, Oaklands, New Ross.

ROSES, choicest varieties, Bush, Standard, Climbing, and Rambling varieties; lowest prices.—Ramsay, Ballsbridge.

RICHARD—Best Early Scarlet Crowns, 5/- dozen, 30/- postage 1/-; Stools, 12/-, 18/-, 24/-, 30/- dozen; packing 1/-, carriage forward.—Ramsay, Ballsbridge. 23 X

RASPBERRIES, strong fruiting, Superlative and leading varieties, 9/- dozen.—Ramsay, Ballsbridge. 23 X

RASPBERRIES, Loganberries, Red and White Currants, 30/- 100.—Ramsay, Ballsbridge. 23 X

STRAWBERRY Plants, strong one year old, to fruit in next season, Royal Sovereign and other best varieties, 12/- 100, postage 1/6; Rooted Runners, 7/6 100, post free; illustrated cultural instructions.—Ramsay, Ballsbridge. 23 X

SEAKALE—Plant now for early cutting; strong forcing roots, 20/- 100, carriage forward.—Ramsay, Ballsbridge. 23 X

SPRING Flowering Plants and Dutch Bulbs for Gardens—Now is the time to plant for flowers next spring; choicest varieties; catalogues and advice free.—Ramsay, Ballsbridge. 23 X

WANTED, Coloured Primroses, Hose-in-Hose Polyanthuses, all Lilies, Buff Tertoceum, Nankeen.—Williams, Malahide.

WALLFLOWERS, strong plants, choicest perfumed varieties, separate colours, 2/- 100, 18/- 1,000, 4/- 100 4/-, 7/6, post free.—Ramsay, Ballsbridge. 23 X

POULTRY, CAGE BIRDS, DAIRY.

ABSOLUTELY Finest Quality Meat Meal, 50 per cent. albuminoids, 16/- per cwt., carriage paid.—Kilpatrick, Church lane, Belfast. X

BEAUTIFUL pigs for Sale, 5/- pair; Boiling Fowls, 5/6 pair; trussed, carriage paid.—Hilda Donovan, Poulterer, Rosscarbery.

BEAUTIFUL pigs Wanted to Purchase, Irish Hunter and Eggs, large or small quantities.—Address "Z 2885, Eggs," this office.

BEAUTIFUL Large Boiling Fowls, 6/- pair; extra large, 6/6; beautiful house fed Geese, 6/6 each; trussed, free.—Margaret Donovan, Grosse, Rosscarbery. 25 E

CACKLES" Poultry Scratching Mixture, free from dust, corn screenings, and chaff; 1 cwt. stone, 21/; samples free.—McKenzies, Seedsmen, Dublin. 8 22

COCKEREL—Splendid March White Rosscarbery, 19/6, 10/6.—Hilda Donovan, Poulterer, Rosscarbery. 25 C

FOR Sale, Sinclair Grey, 1923, beauties, 15/- each. Write Hurlbut, Dunfierceach, Ennis. X

FOR Sale, Grey West African Talking Parrot; owner going abroad; best offer.—D 27, this office.

HOLLOWAY'S Poultry Foods. None better.—Real Perry Co. Ltd., Camden row, Dublin. X

LARGE Fatted Roasting Fowls and Ducks, 6/- to 6/6 pair; Fatted Geese, 7/- each; terms cash; trussed, post free.—Miss Spillane, Poultry Stores, Rosscarbery. 24

LARGE Roasting Fowls and Ducks, 6/- to 6/6 pair; Fatted Geese, 7/- each; terms cash; trussed, post free.—Miss Spillane, Poultry Stores, Rosscarbery. 24

LARGE Roasting Fowl, 5/6 pair; Boiling Fowl, 4/ 5/- pair; Fat Geese, 6/6 each; Turkeys, 13/- each; trussed, carriage paid.—Mrs. Mahony, Rosscarbery. 25 E

LEGHORN Cockerels (May), Albert Farm strain, 7/6; 5 fine birds.—M'Farlane, The Mall, Ballsbridge.

MEAT Meal, Poultry Spice, Chick Grit, Oyster Shell Spice is valuable for making hens lay. 7/4, 1/3 packets from O'Leary and Co., Camden st.; Crawford and Sons, Talbot street. 12 13

MRS. Flynn, Ballybannin, writes:—I approve of Shuk for Liver Disease in Poultry, as I find it the best of all remedies tried.—1/- and 4/- tins from Slyne Ltd., Camden st.; McKenzie and Sons, Great Brunswick st. 19 T

PURITY" Laying Meal, unequalled; sure increasing weekly; cwt. 18/-, stone 2/6.—McKenzies, Seedsmen, Dublin.

PURITY" Poultry Foods. None better.—Real Sussex Ground Oats, Polland, Barley Meal, Alfalfa, Fish Meal, Rice, Wheat, Oats, etc., etc.—McKenzies, Seedsmen, Dublin. 16 22

PORK, fresh and cured, 1/-; Leg Mutton, 1/3; Chop, 1/6; Fat Chickens, 5/6, 8/- couple.—Bellingham Farm, Avoca.

PEDIGREE Cocks, Wyandotte, Leghorn (Strong's), Cochereis, Pekingese, Rhodes (Measures' gold medal), 21/-; Leghorn, 15/-; Runner Drakes, Tarbolton's, 10/6.—Fairyhill, Blackrock.

POULTRY, Game, Poultry, and Eggs. Send your R produce to Joseph Medcalf and Son, Smithfield Market, Manchester. Established 40 years. Empties and labels supplied. Best prices; prompt payments. All correspondence answered.

SUSSEX Cockerels, genuine, from best milk; cwt. 20/-, stone 2/8.—McKenzies, Seedsmen, Dublin.

SPLENDID large Table Fowl, 7/- pair; beautifully Fattened Goose, 8/- each; trussed, post free.—Miss Julia Donnelly, East Rock Cottage, Rosscarbery. 24 C

SALE, Pure White Wyandotte Cockerels, April hatched (Strong's best strain, direct), 10/6 7/6.—Jackson, Knocktopher, Carlow.

SPLENDID Large Roasting Fowls, 6/- pair; Boilers, 5/6; splendid heavy fattened Geese, 7/- each; trussed, carriage paid.—Miss Cosby, College View, Rosscarbery. 26 E

SALE, Pair of R.I.R. Pullets, February hatched; at Messrs. £10 10/, the lot, or 18/6 each.—"Gortmore," Eglinton road.

WANTED, good supplies clean trapped Rabbits, on Sale or commission. Apply Thompson Bros., Wholesale Market, D